

Survey for  
Southern Oregon Sales, Inc.

Located in D.L.C. No. 44 and  
NE 1/4 Sec. 31, T.37S. R.1W., W.M.

By: Mark E. Boyden  
Sept. 30, 1970

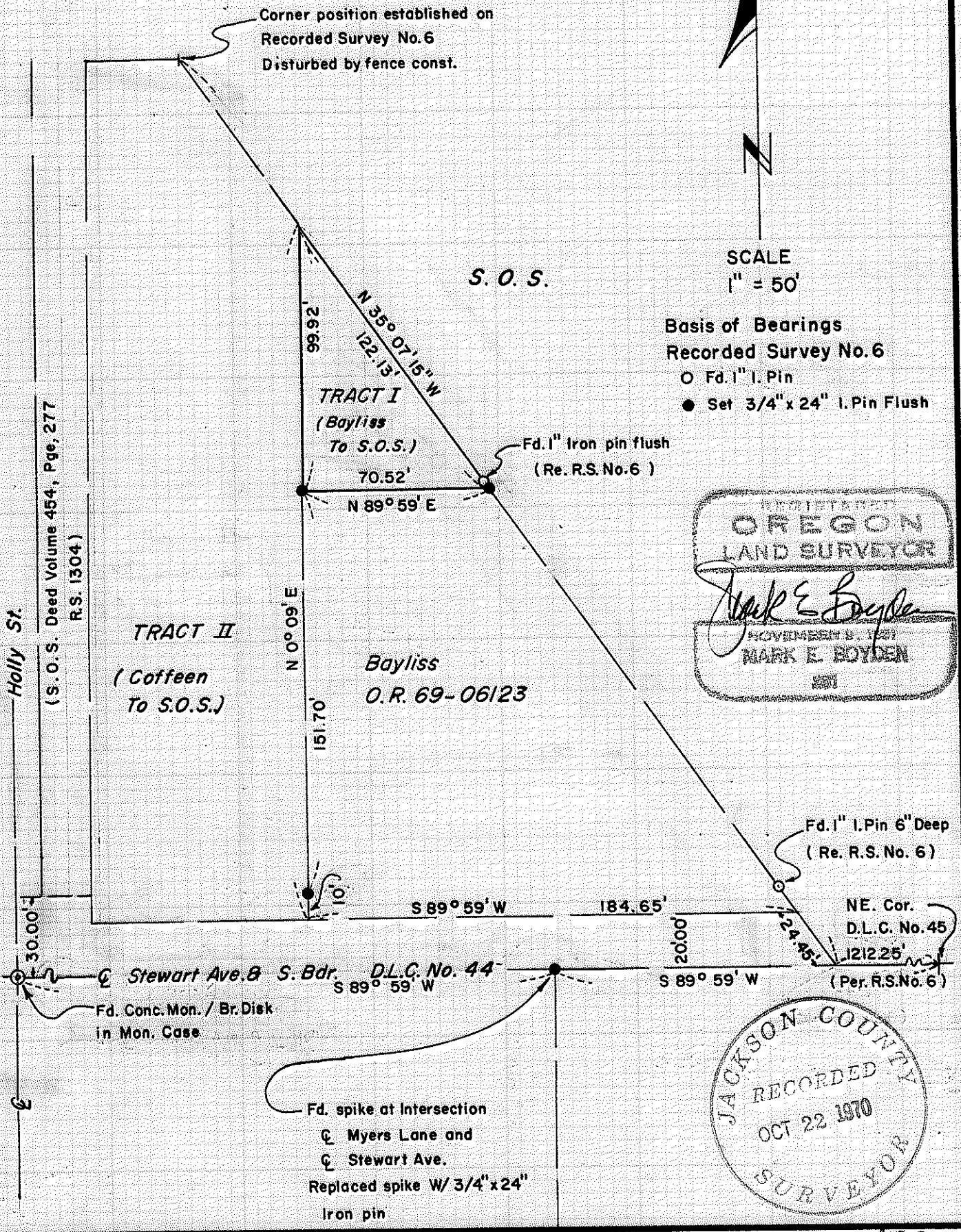

Corner position established on  
Recorded Survey No. 6  
Disturbed by fence const.



SCALE  
1" = 50'

Basis of Bearings  
Recorded Survey No. 6  
○ Fd. 1" I. Pin  
● Set 3/4" x 24" I. Pin Flush

REGISTERED  
OREGON  
LAND SURVEYOR

*Mark E. Boyden*

NOVEMBER 8, 1971  
MARK E. BOYDEN

JACKSON COUNTY  
RECORDED  
OCT 22 1970  
SURVEYOR

Survey Narrative to Comply with O.R.S. 209.250

FOR: Southern Oregon Sales, Inc.  
South Pacific Highway & Stewart Avenue  
Medford, Oregon 97501

PURPOSE: 1. To monument and describe a portion of the Bayliss property proposed to be conveyed to S.O.S., Inc.  
2. To describe a tract proposed to be conveyed by Coffeen to S.O.S., Inc. including a narrow strip along the Westerly boundary, so that the West boundary of said description would coincide with the East boundary of the S.O.S. property described in Volume 454, Page 277 of the Deed Records.

PROCEDURE: Found controls for the South boundary of Donation Land Claim No. 44 and the Northeasterly boundary of the Bayliss property as shown. From said monumented controls set monuments at positions as shown on the map to accompany this report.

September 30, 1970

