

4385

4385

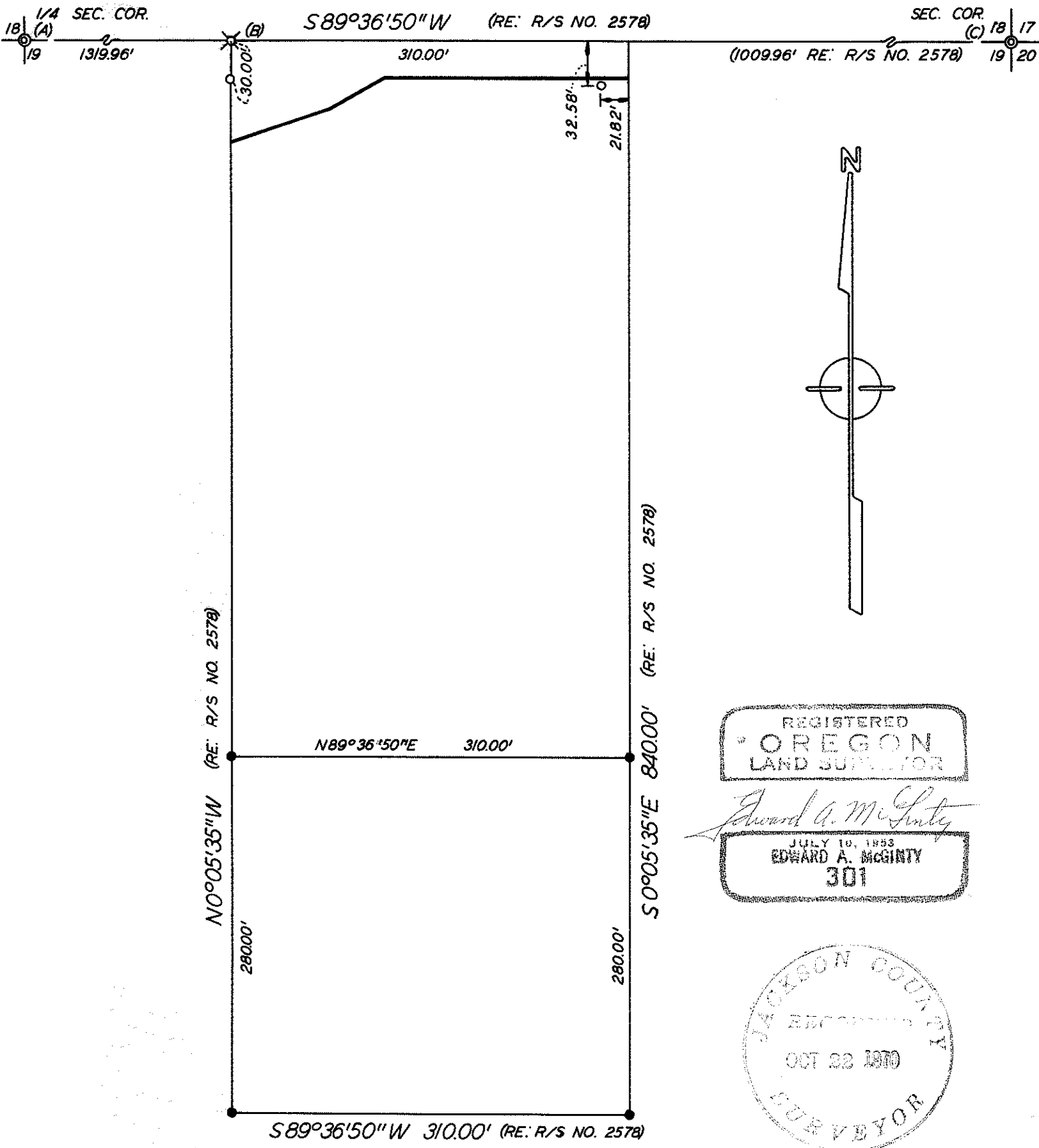

SURVEY IN NE. 1/4 SEC. 19, T.38S., R. 1 W., W.M.  
FOR  
JACKSON COUNTY, OREGON ET AL

69-27

BY EDWARD MCGINTY  
MEDFORD, OREGON  
MAY 1970

SCALE: 1" = 100'  
WITNESS COR. = ○ = SET 5/8" x 24" I. PIN  
● = FOUND 5/8" I. PIN

4385

Survey No. 4385

SURVEY NARRATIVE TO COMPLY WITH O.R.S.  
209-250.

Survey for: Jackson Co. Road Dept.  
Court House  
Medford, Oregon

Survey by: Edward A. McGinty  
Medford, Oregon  
May, 1970

Basis of Bearing: Survey No. 2578

Precedence of Survey:

At request of the Jackson County Road Dept. I re-established property corners, witness corners, etc. which were destroyed during construction of county road improvements.

- A. Set 5/8 in. x 30 in. iron pin, 0.5 ft. below the surface, from R.P.'s.
- B. Set 5/8 in. x 30 in. iron pin, 0.2 ft. below the surface.
- C. Set Nail for site from R.P.'s.

Other monuments being 5/8 in. x 24 in. iron pins, set flush with the surface.

At request of Mr. John Hoffman, sent him a copy of the survey.

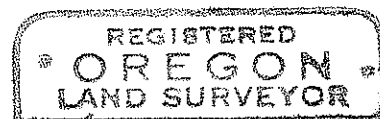
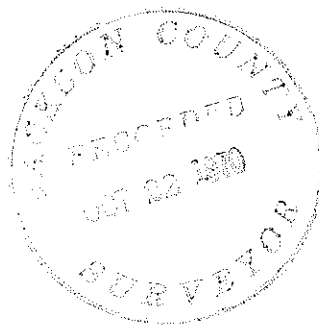

*Edward A. McGinty*

