

4383

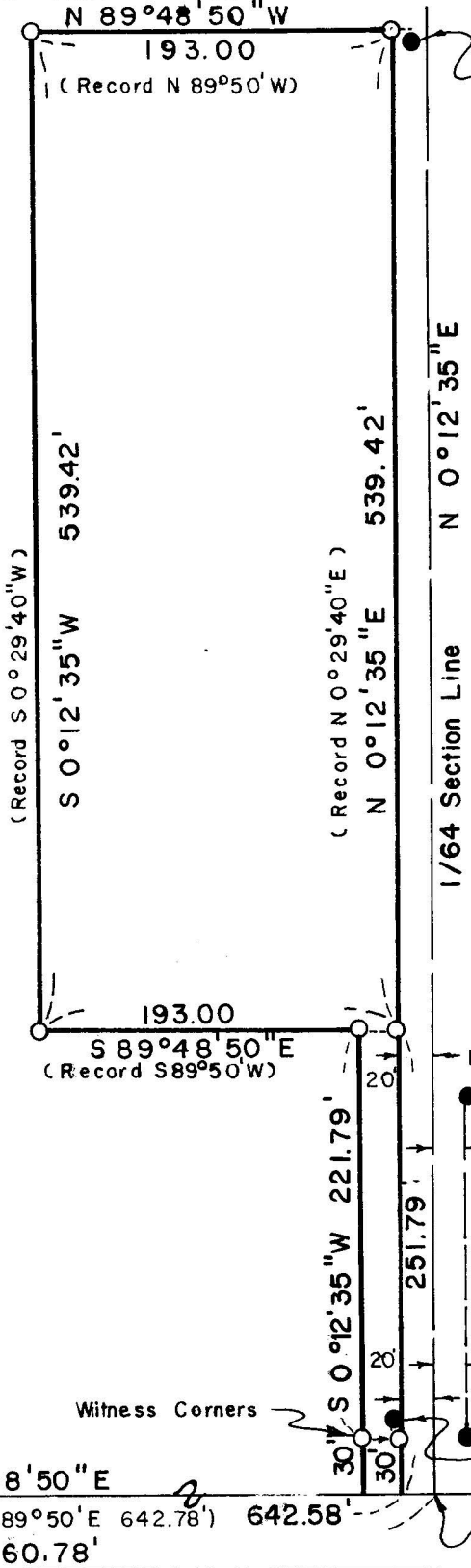

Fd. 3/4" Iron Pipe  
 South 0.07'  
 East 3.56'

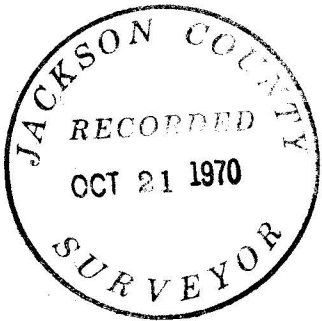

SCALE 1"=100'

REGISTERED  
**OREGON**  
 LAND SURVEYOR

*Jack L. Couch*

JULY 9, 1965  
**JACK L. COUCH**  
 685

# MAP OF SURVEY

Situated in  
 W 1/2, SW 1/4, SE 1/2,  
 Sec. 5, T 37 S, R 1 W, W.M.  
 Jackson County, Oregon

For

## Wallace Crank

JACK L. COUCH RLS #685  
 Medford, Oregon Oct. 20, 1970  
 ○ Set 5/8" Iron Pin  
 ● Found 5/8" Iron Pin  
 Basis of Bearing R/S # 3061

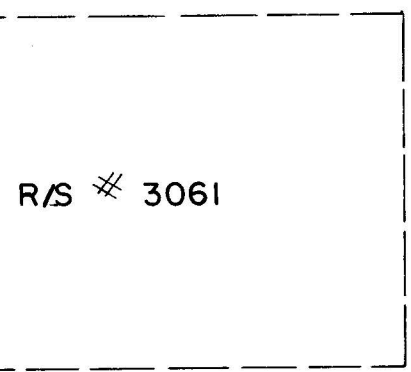

Witness Corners

SECTION CORNER

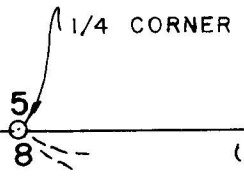

S 89°48'50" E  
 (Record S 89°50' E 642.78') 642.58'  
 660.78'

Fd. 3/4" Iron Pipe North 0.02'  
 East 0.06'

COKER BUTTE ROAD

SE Cor., W 1/2, SW 1/4, SE 1/4, Sec. 5

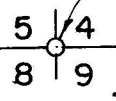

4383

Survey Narrative to Comply with Paragraph 209.250  
Oregon Revised Statutes

Survey For: Wallace M. Crank  
901 Maple Park Drive  
Medford, Oregon

Location: Situated in the West one half (1/2) of the Southwest  
one quarter (1/4) of the Southeast one quarter (1/4)  
of Section 5, Township 37 South, Range 1 West, Wil-  
lamette Meridian, Jackson County, Oregon.

Purpose: To monument the corners as shown on the plat of this  
survey.

Procedure: Location of the corners and control of Recorded Survey  
No. 3061 was found and used after the field check on  
the section line between sections 5 and 8. The cor-  
ners were set on lines parallel to the South line of  
Section 5 and to the one-sixty-fourth (1/64) Section  
line Section 5 as shown on Recorded Survey No. 3061.  
Basis of Bearing Recorded Survey No. 3061.

October 20, 1970

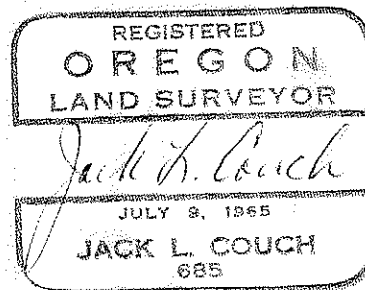
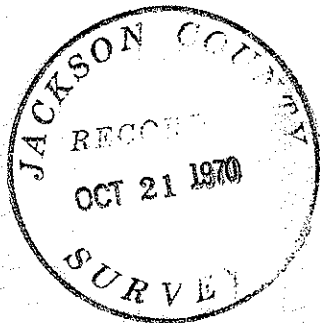

Jack L. Couch  
Registered Land Surveyor