

4381



SCALE 1"=50'  
BASIS OF BEARINGS REC-  
ORDED SURVEY NO. 4087

P.O.B. S.E. COR. D.L.C. NO. 48 T38S R1E  
BEARS NORTH 173.02 FT. AND  
EAST 1795.66 FT.

ROAD

PRESENT SOUTHERLY LINE OF OCCUPATION OF  
THE TRACT DESC. IN VOL. 550 P 454 D.R.J.C.O.

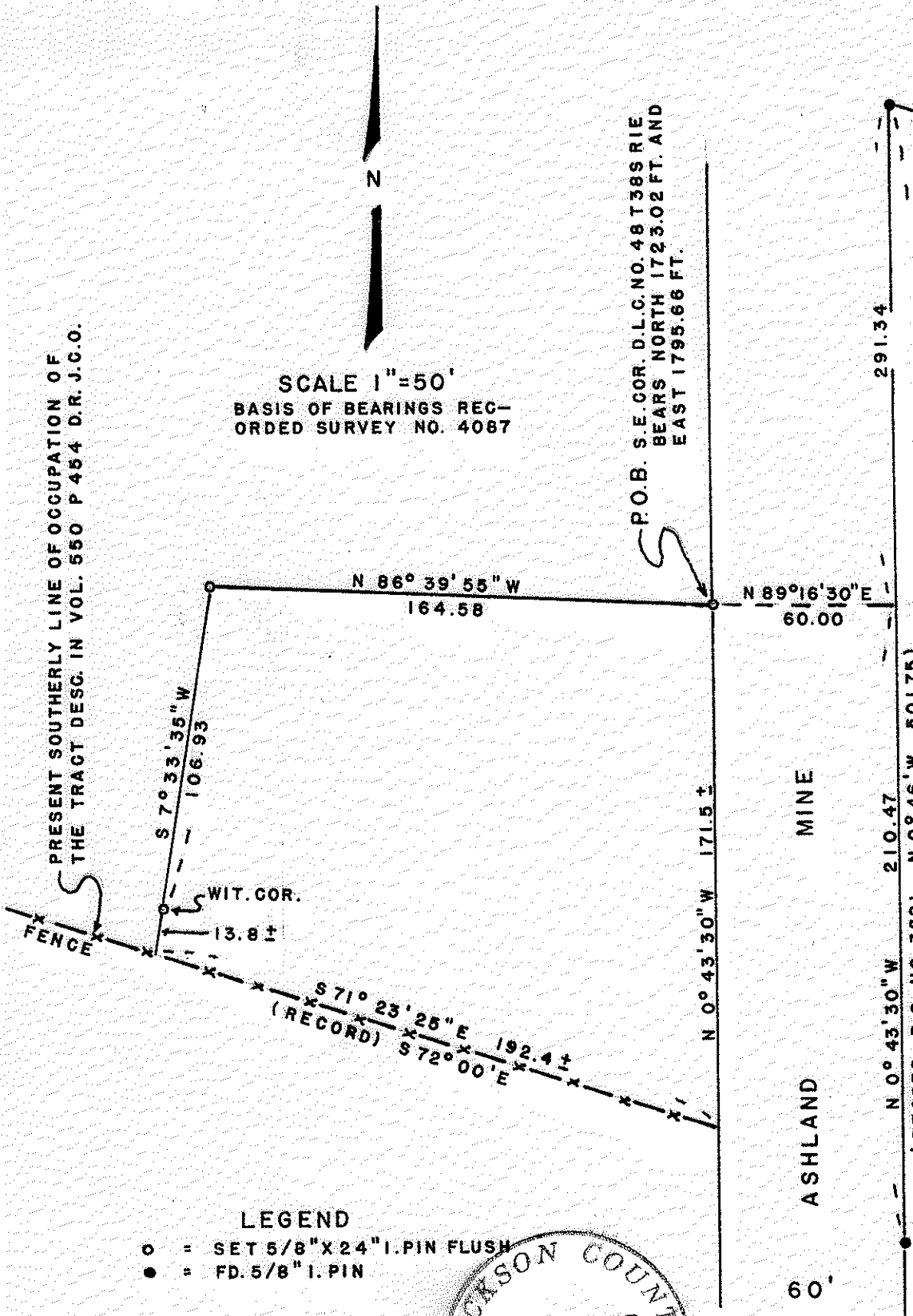

- LEGEND
- = SET 5/8" X 24" I. PIN FLUSH
  - = FD. 5/8" I. PIN

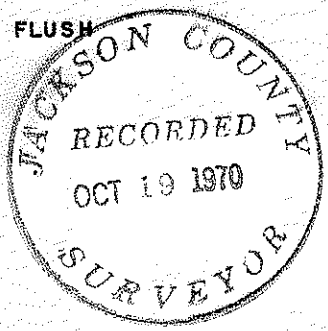

REGISTERED  
OREGON  
LAND SURVEYOR

*George Burrell*

JULY 10, 1964  
GEORGE R. BURRELL  
638

### MAP OF SURVEY

FOR  
GAIL BREWER ASHLAND, ORE  
OF TRACT  
SITUATE IN N.E. 1/4 NE 1/4 SEC 6 T39S R1E WM  
BY  
GEO. BURRELL LAND SURVEYOR SEPT. 31, 1970

4381

4381

SURVEY NARRATIVE TO COMPLY WITH O.R.S. 209.250  
REVISED BY CHAPTER 55, O.L. 1963

FOR: Gail Brewer  
1255 Siskiyou Blvd.  
Ashland, Oregon

PURPOSE: To monument and describe the tract as shown  
on the accompanying map.

PROCEDURE: The monuments of Recorded Survey No. 3621 were  
used as control for Ashland Mine Road. The North  
and West Boundaries of this tract were located  
according to clients direction. The Southerly  
Boundary of the tract described in Vol. 550,  
Page 454 of the D.R., J.C.,O. was not established  
by this survey, although the call was made to  
this boundary in the description furnished client.  
Since the Northeast corner of Section 6 could  
not be supported by original evidence, this  
survey was tied to the Southeast corner of  
Donation Land Claim No. 48 in Township 38 South,  
Range 1 East (a 1½" iron pipe) through Recorded  
Survey No. 3782.

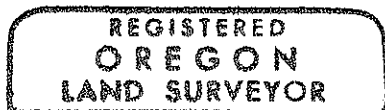

*George R. Burrell*

