

080.

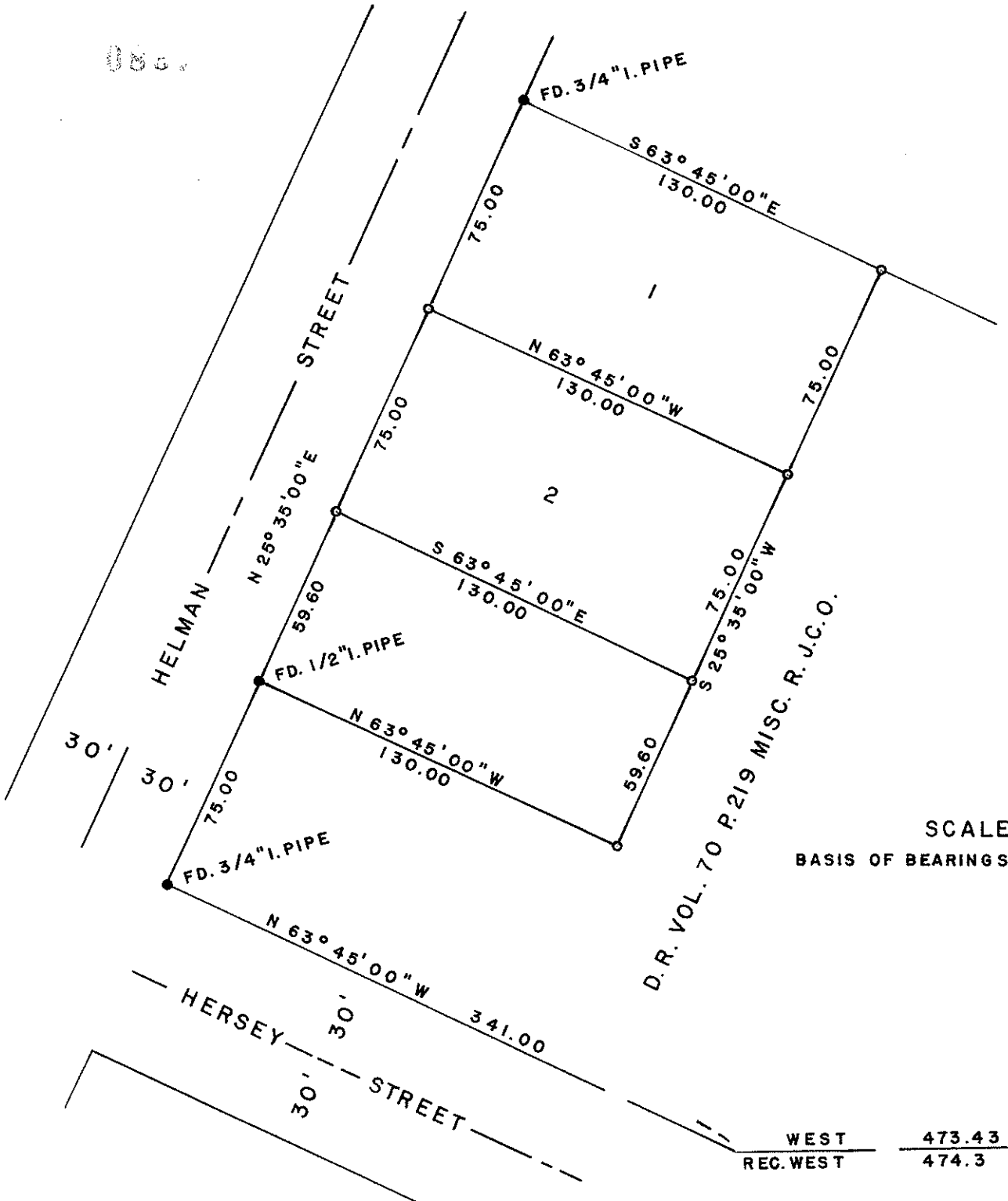

SCALE 1" = 50'
BASIS OF BEARINGS R.S. NO. 4170

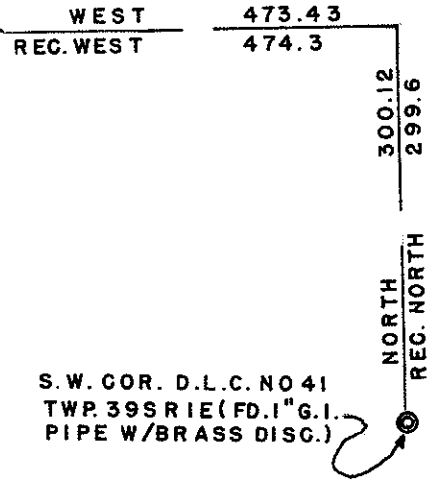

S.W. COR. D.L.C. NO 41
TWP. 39S R1E (FD. 1" G.I.
PIPE W/BASS DISC.)

LEGEND

- = SET 5/8" X 30" I. PIN TAGED R.L.S. 638
- = FD. MON. AS NOTED



REGISTERED
OREGON
LAND SURVEYOR

George Burrell

JULY 10, 1964
GEORGE R. BURRELL
638

MAP OF SURVEY
FOR

MRS. RUTH E. FOWLER ASHLAND, OREGON
LOCATED IN D.L.C. NO. 40 AND S.W. 1/4 SEC. 4 TWP 39
S R1E W1M IN THE CITY OF ASHLAND, OREGON
BY
GEORGE BURRELL LAND SURVEYOR OCT 10, 1970

4380

4380

SURVEY NARRATIVE TO COMPLY WITH O.R.S. 209.250
REVISED BY CHAPTER 555, O.L. 1963

FOR: Mrs. Ruth E. Fowler
316 Helman Street
Ashland, Oregon

PURPOSE: To partition that portion of the tract described
in Volume 549, Page 299 of the D.R., J.C.,O. as
shown on the accompanying map.

PROCEDURE: The monuments found in this survey, being the
same monuments indicated as found in Recorded
Survey No. 406 were used as control for Helman
Street. The two (2) new tracts created by this
survey were located according to clients direction.
The boundary of the tract described in Volume
70, Page 219 of the Miscellaneous Records, J.C.,O.,
were established according to record.

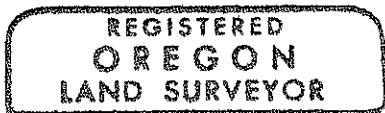

George R. Burrell

