

LEGEND

- ⊙ Corner found
- ⊙ Corner set
- or — Property line marked with steel fence posts and signs.
- - - County line

Fd. 13" fir BT bears N53°E, 14.3 ft.  
 Fd. Brass Cap mkd. T32S R2W 1/4 S16/S21 1968 O.L.S. 536  
 Fd. 60" fir snag BT bears S60°E, 21.7 ft.  
 Fd. 8" fir BT bears S58°30'E, 10.5 ft.



Bearings based on solar observation  
 Magnetic declination = 2 1/2° E

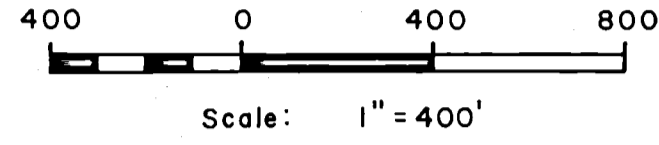

Douglas

County

Jackson

County

U.S.

U.S.

PROPERTY LINE SURVEY IN  
 SECTIONS 21 & 28, T.32 S., R.2 W., W.M.  
 Umpqua National Forest  
 Tiller Ranger District

Bruce A. Shaner, Engineer

July 31, 1970

Scale: 1" = 400'

Contract No. 002821 Survey Field Books 1, 2, 3 and 4.

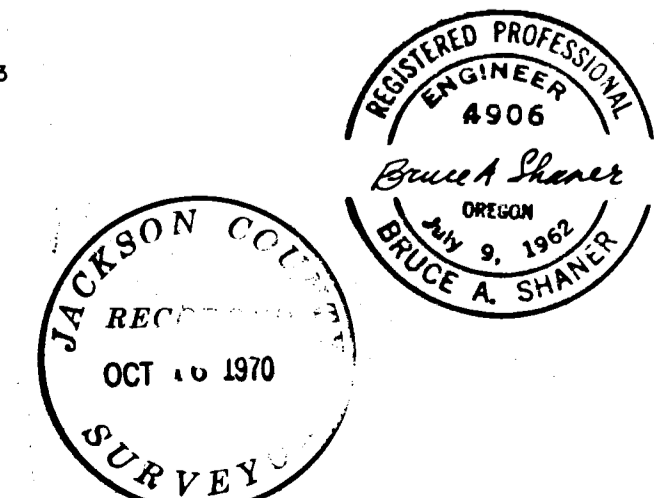
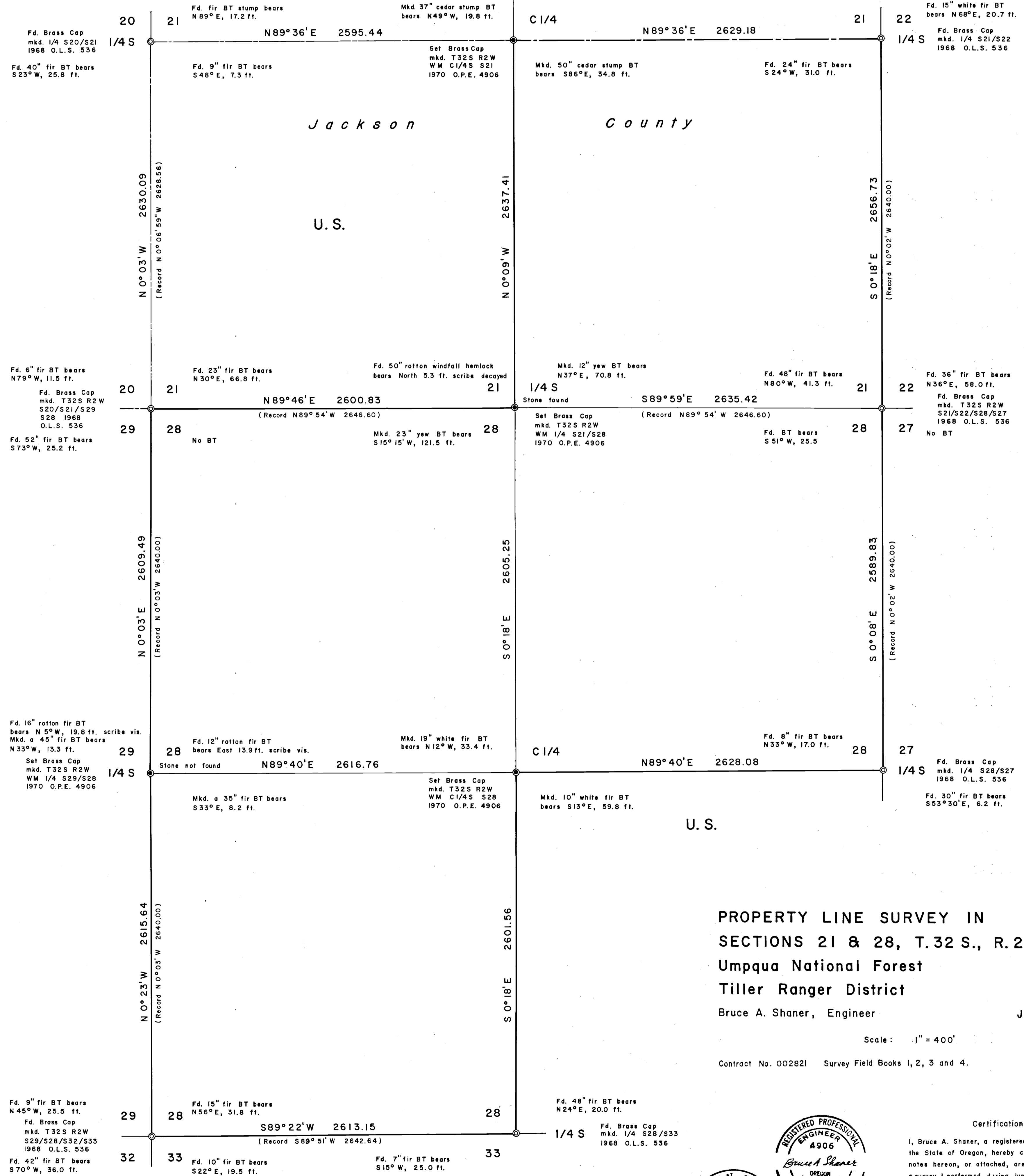

Certification  
 I, Bruce A. Shaner, a registered Professional Engineer in the State of Oregon, hereby certify that this plat and the notes hereon, or attached, are a correct representation of a survey I performed during June and July 1970, for the U. S. Forest Service, in accordance with the statutes of the State of Oregon and with the Articles of my contract.