

4377

FOUND 1" G.I. PIPE REPORTED
N.W. COR. D.L.C. #40 PER QUIET
VILLAGE SUB. RECORDS REPORTED
MECALL SET A 1" SQUARE IRON BAR
WHICH WAS NOT RECOVERED.

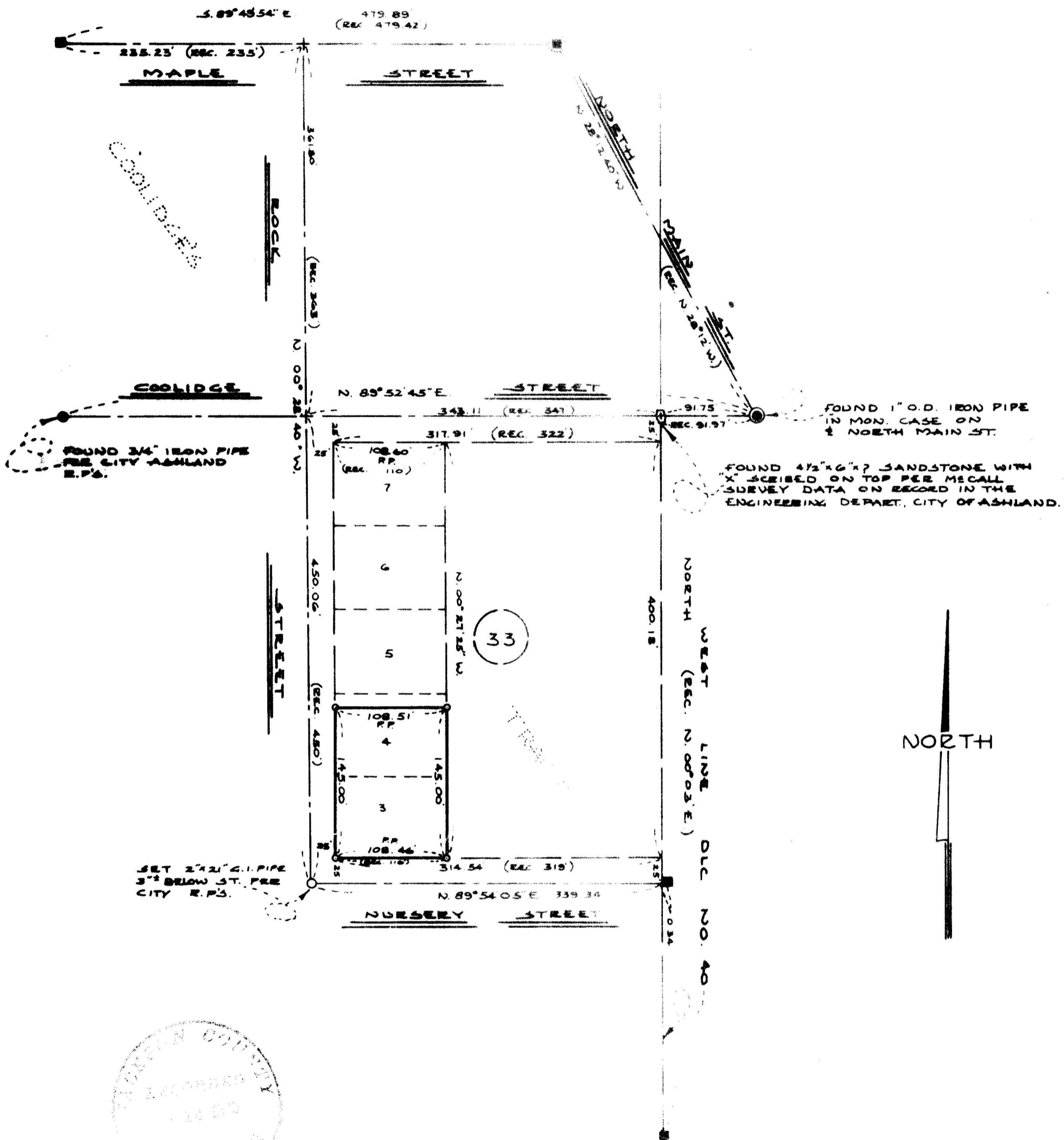

FOUND 3/4" IRON PIPE
PER CITY ASHLAND
R.P.S.

FOUND 1" O.D. IRON PIPE
IN MON. CASE ON
N. NORTH MAIN ST.

FOUND 4 1/2" x 6" x 7" SANDSTONE WITH
"X" SCRIBED ON TOP PER MECALL
SURVEY DATA ON RECORD IN THE
ENGINEERING DEPT. CITY OF ASHLAND.

SET 2"x2" G.I. PIPE
3" BELOW ST. PER
CITY R.P.S.

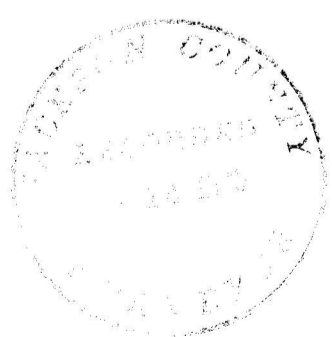

REGISTERED
OREGON
LAND SURVEYOR

EVERETT L. SWAIN
JULY 8 1946
EVERETT L. SWAIN
759

MAP OF SURVEY

LOCATED IN
BLOCK 33, COOLIDGE'S TRACT SITUATED IN
LOT 3, SECTION 5, T. 39S R. 1E W.M. IN THE CITY OF ASHLAND
JACKSON COUNTY OREGON
FOR

J. F. BUTTOLPH

EVERETT L. SWAIN, R.L.S. ASHLAND, OREGON
SCALE: 1" = 100' SEPT. 2, 1968
BASIS OF BEARING: MAP OF CITY ASHLAND, 1889
SET 5/8"x24 INCH IRON PIN TAGGED RLS 759
FOUND 1" SQUARE IRON BAR

4377

4377

SURVEY NO. 4377

Survey Narrative to Comply with Paragraph 209.250
Oregon Revised Statutes

SURVEY FOR: J. F. Buttolph
111 Nursery Street
Ashland, Oregon

LOCATION: Situated in Block 33, COOLIDGE'S TRACT to the City
of Ashland, Oregon. Government Lot 3, Section 5,
Township 39 South, Range 1 East of the Willamette
Base and Meridian, Jackson County, Oregon.

PURPOSE: To revise data shown on Recorded Survey No. 4093,
due to information which became apparent at a later
date, necessitating the revision of Maple and Rock
Street alignment.

Everett L. Swain
Professional Land Surveyor
Ashland, Oregon

