

4375

4375

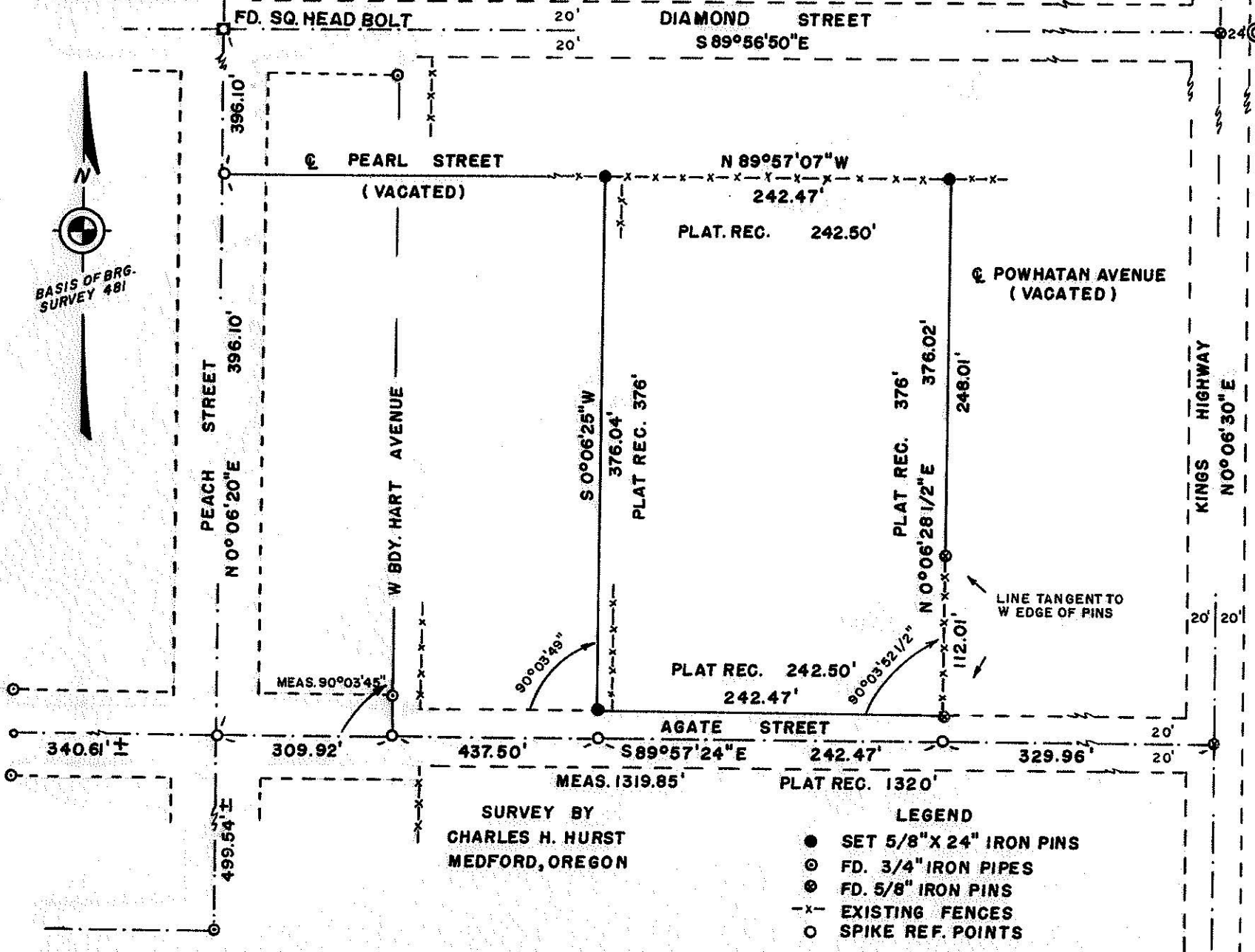

SURVEY SITUATE IN BLOCK 20 OF
OAKDALE PARK ADDITION (AMEND.)
JACKSON COUNTY, ORE.

FOR
ELLEN MAY HARVEY

SCALE 1" = 100'

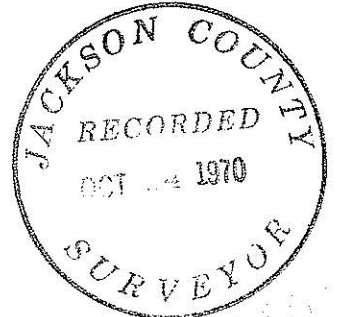

REGISTERED
OREGON
LAND SURVEYOR

Charles H. Hurst

OCTOBER 30, 1959
CHARLES H. HURST
483

- LEGEND
- SET 5/8" X 24" IRON PINS
 - ⊙ FD. 3/4" IRON PIPES
 - ⊙ FD. 5/8" IRON PINS
 - x- EXISTING FENCES
 - SPIKE REF. POINTS

OCT 9 1970

4375

SURVEY NARRATIVE TO COMPLY WITH PARAGRAPH 209.250

OREGON REVISED STATUTES

Survey for: Ellen May Harvey
768 Agate Street
Medford, Oregon 97501

Survey by : Charles H. Hurst, L.S.
28 North Oakdale
Medford, Oregon 97501

Bearing : Based on the meridian for Recorded Survey No. 481.

Purpose : To define the boundaries and monument the corners of the easterly three quarters of Block 20 of the amended plat of Oakdale Park Addition, adjacent half of vacated streets included.

PROCEDURE

Proration of distances and bearings found to exist between street centers as located by and constructed to Recorded Survey No. 481.

October 9, 1970

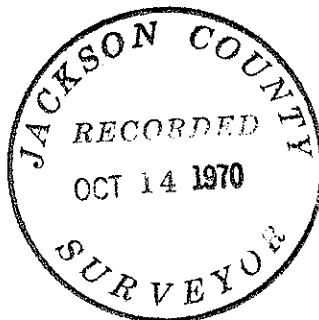

Charles H. Hurst

