

4374

4374

SURVEY IN THE W 1/2 SW 1/4 SECTION 34 T. 33 S., R. 1 E., W. M., JACKSON COUNTY, ORE.

FOR

TRUMAN & IDELLE COLLINS

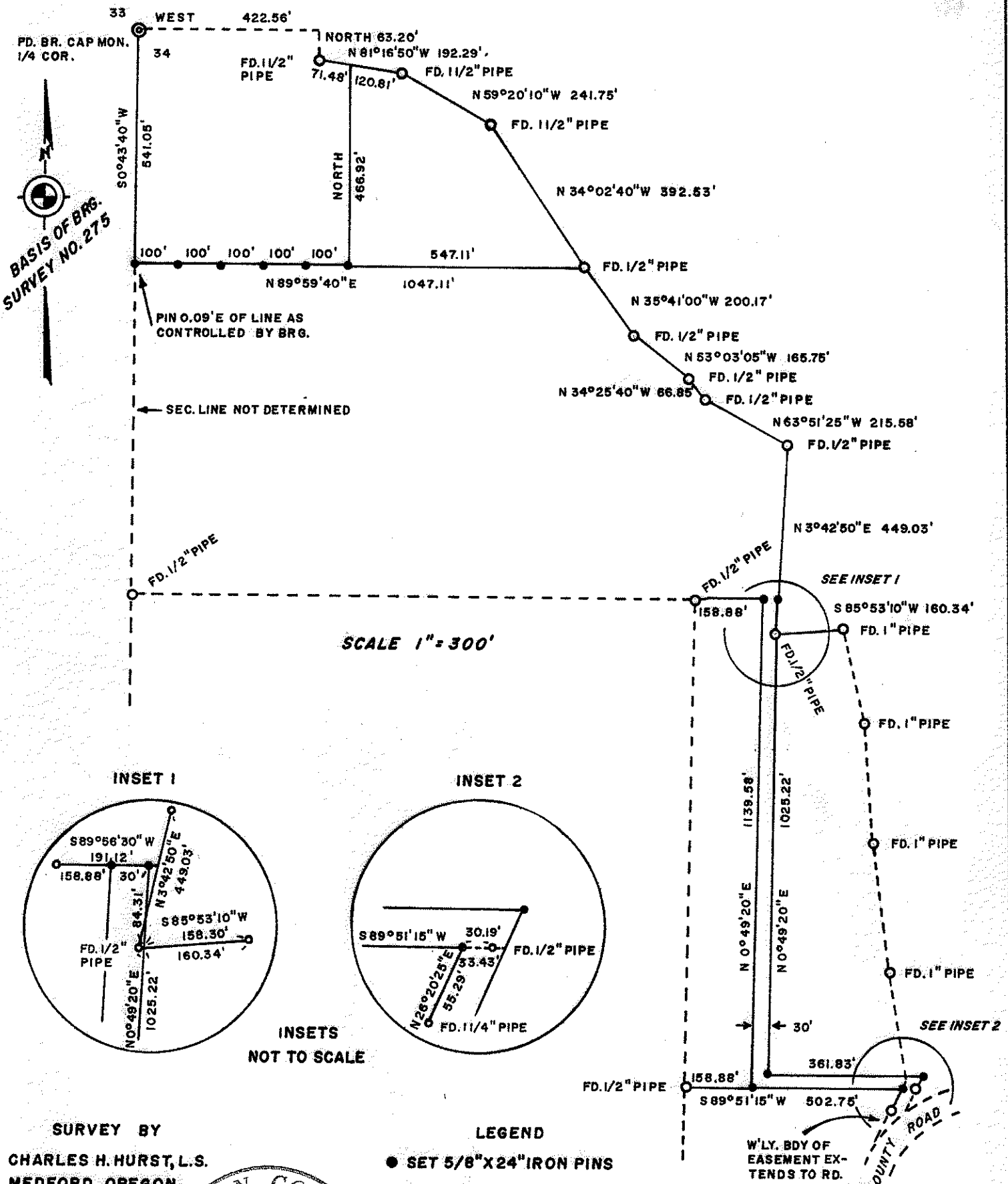

SCALE 1" = 300'

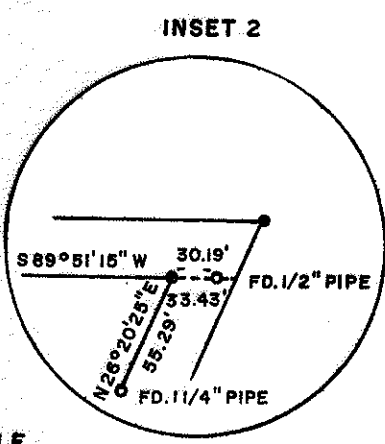
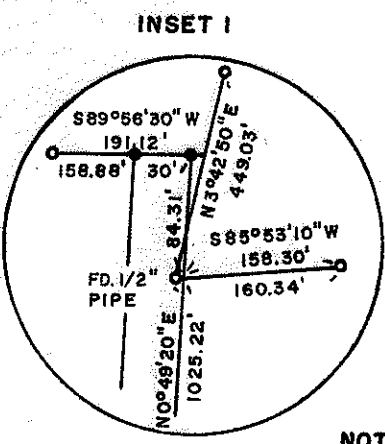

INSETS NOT TO SCALE

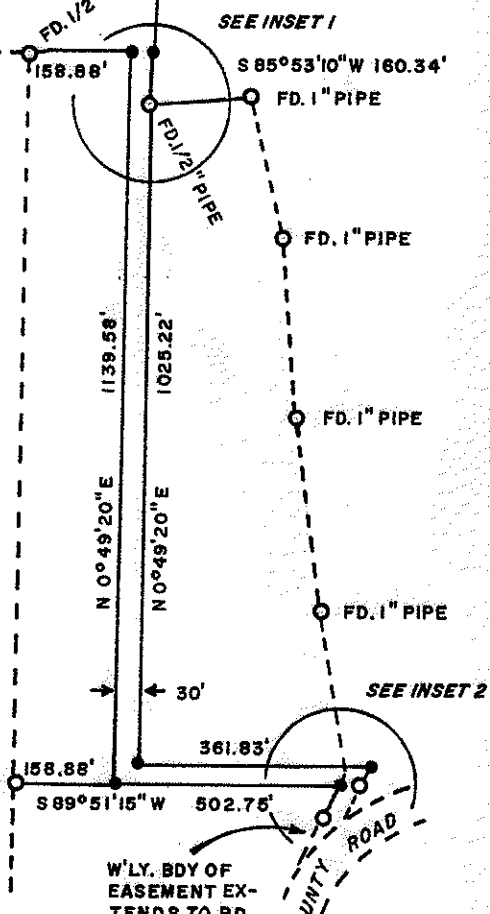

SURVEY BY
CHARLES H. HURST, L.S.
MEDFORD, OREGON

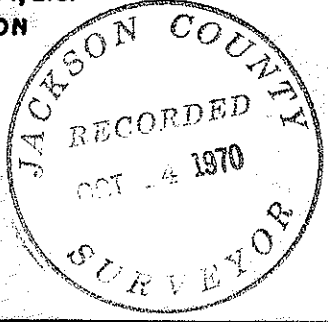

LEGEND
● SET 5/8"x24" IRON PINS

REGISTERED
OREGON
LAND SURVEYOR

Charles H. Hurst

OCTOBER 30, 1959
CHARLES H. HURST
483

SEP 11 1970

4374

SURVEY NARRATIVE TO COMPLY WITH PARAGRAPH 209.250

OREGON REVISED STATUTES

Survey for: Truman and Idelle Collins
Star Route, Box 570
Shady Cove, Oregon 97539

Survey by : Charles H. Hurst, L.S.
28 North Oakdale
Medford, Oregon 97501

Bearing : Based on the meridian of Recorded Survey No. 275.

- Purpose :
- A. To define the boundaries and monument a 30 foot private roadway as shown per agreement between Truman & Idelle Collins and W. H. & Olga Cavallin and that portion of an easement extending to the present county road described in Volume 216, Page 148 of Deed Records, Jackson County, Oregon.
 - B. To establish a line monumented at 100 foot intervals as shown.

PROCEDURE

Existing monuments were recovered per Recorded Survey No. 275 and true courses are indicated as related to the meridian of said survey as determined by the line between 1/2" iron pipe monuments lying Westerly 158.88 feet distant and parallel to the Westerly boundary of said 30 foot roadway.

The closure shown to the quarter corner is a cardinal tie. No "40" lines were determined and the rock marked with an "X" as shown on Recorded Survey No 275 was not recovered. Discrepancies found to exist are not shown on the plat in relation to Recorded Survey No. 275 and referral is made thereto for comparison.

September 11, 1970

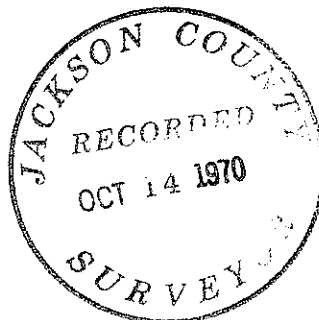

Charles H. Hurst

