

4373

2187

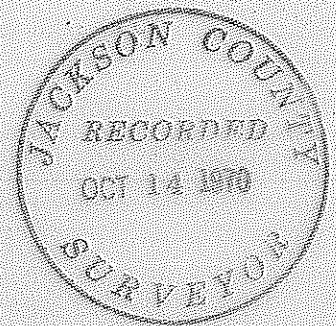
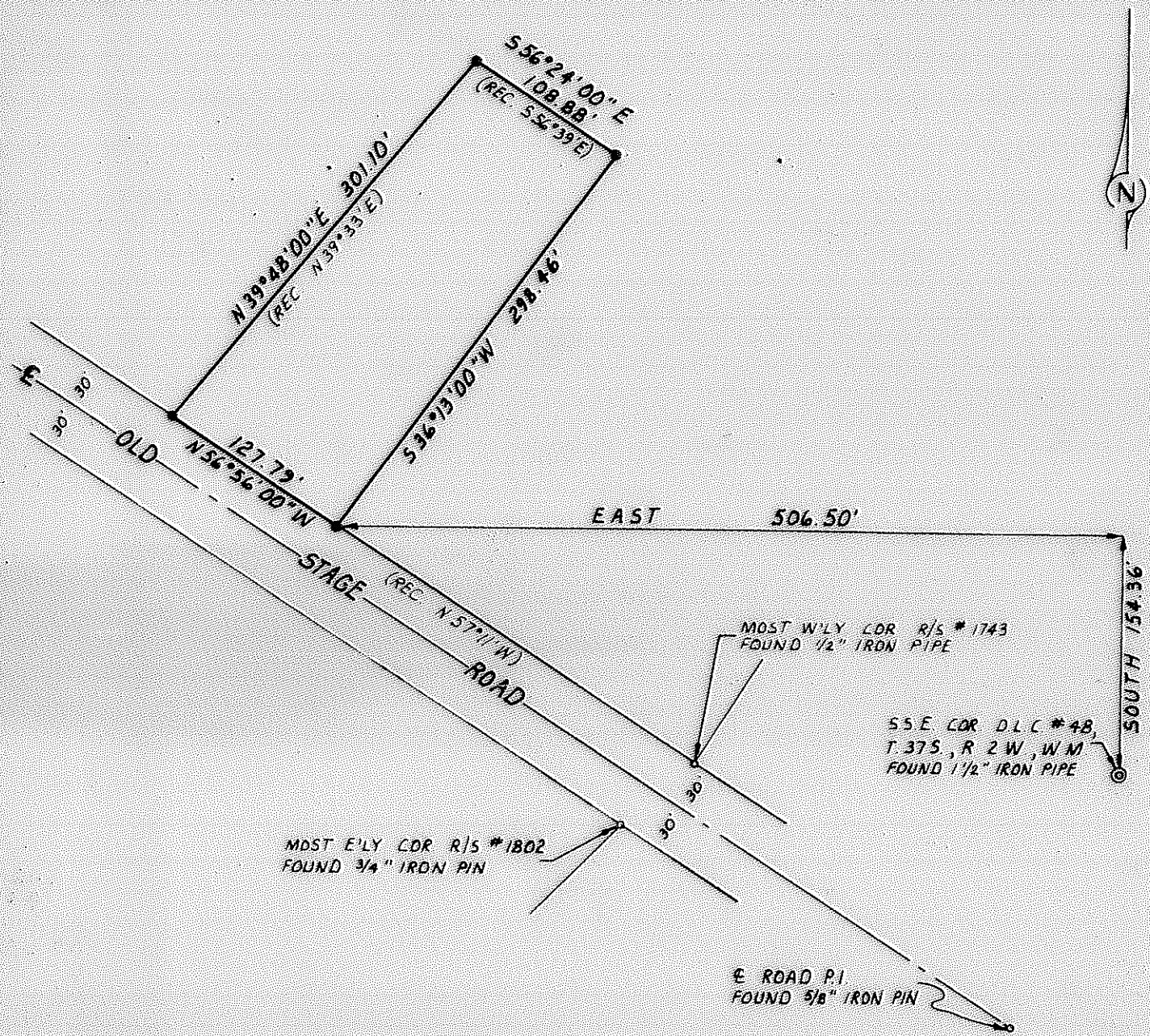

REGISTERED
OREGON
 LAND SURVEYOR
J. G. Hoffbuhr
 NO.EMBER 7, 1947
J. A. HOFFBUHR
 222

BOUNDARY SURVEY OF PROPERTY
 SITUATE IN
 D.L.C. No 48 AND NW 1/4 of SE 1/4 SECTION 5,
 T. 37 S., R. 2 W., W.M., JACKSON COUNTY, OREGON
 FOR
 JOHN HOLMER
 J.A. HOFFBUHR L.S. MEDFORD, OREGON
 SCALE: 1" = 100' MAY 23, 1964
 BEARINGS PER R/S No. 1743
 • = SET 5/8" x 24" IRON REINFORCING PIN

4373

SURVEY NARRATIVE TO COMPLY WITH PARAGRAPH 209.250
OREGON REVISED STATUTES

SURVEY FOR: John T. Holmer
4326 Old Stage Road
Central Point, Oregon

LOCATION: Tract located in Donation Land Claim No. 48,
Northwest One Quarter (1/4) of Southeast One
Quarter (1/4) of Section 5, Township 37 South,
Range 2 West, Willamette Meridian in Jackson
County, Oregon.

PURPOSE: To survey, monument and describe the parcel
of land indicated by the attached map.

PROCEDURE: The control for this survey was projected from
other recent surveys by this office in this vicinity. Property
corners located and shown in Recorded Survey Nos. 1802 and 1743
were verified.

The bearings of Recorded Survey No. 1743 were used on this
survey.

October 5, 1970

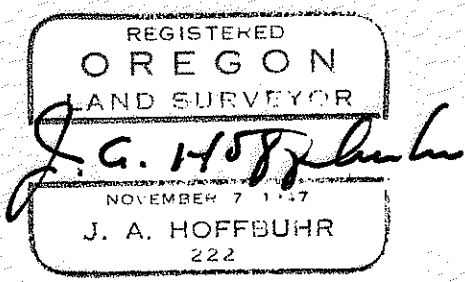
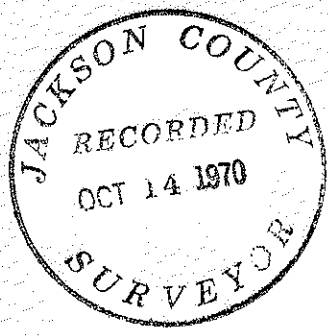

J. A. Hoffbuhr
Registered Land Surveyor