

0287

4370

SURVEY FOR HERB MASTERSON

SEC. 36, T. 37 S., R. 2 W., W. M.

MEDFORD, OREGON

SEPT. 17, 1970



Scale: 1" = 50'

LEGEND

• 5/8" x 24" I. pin set

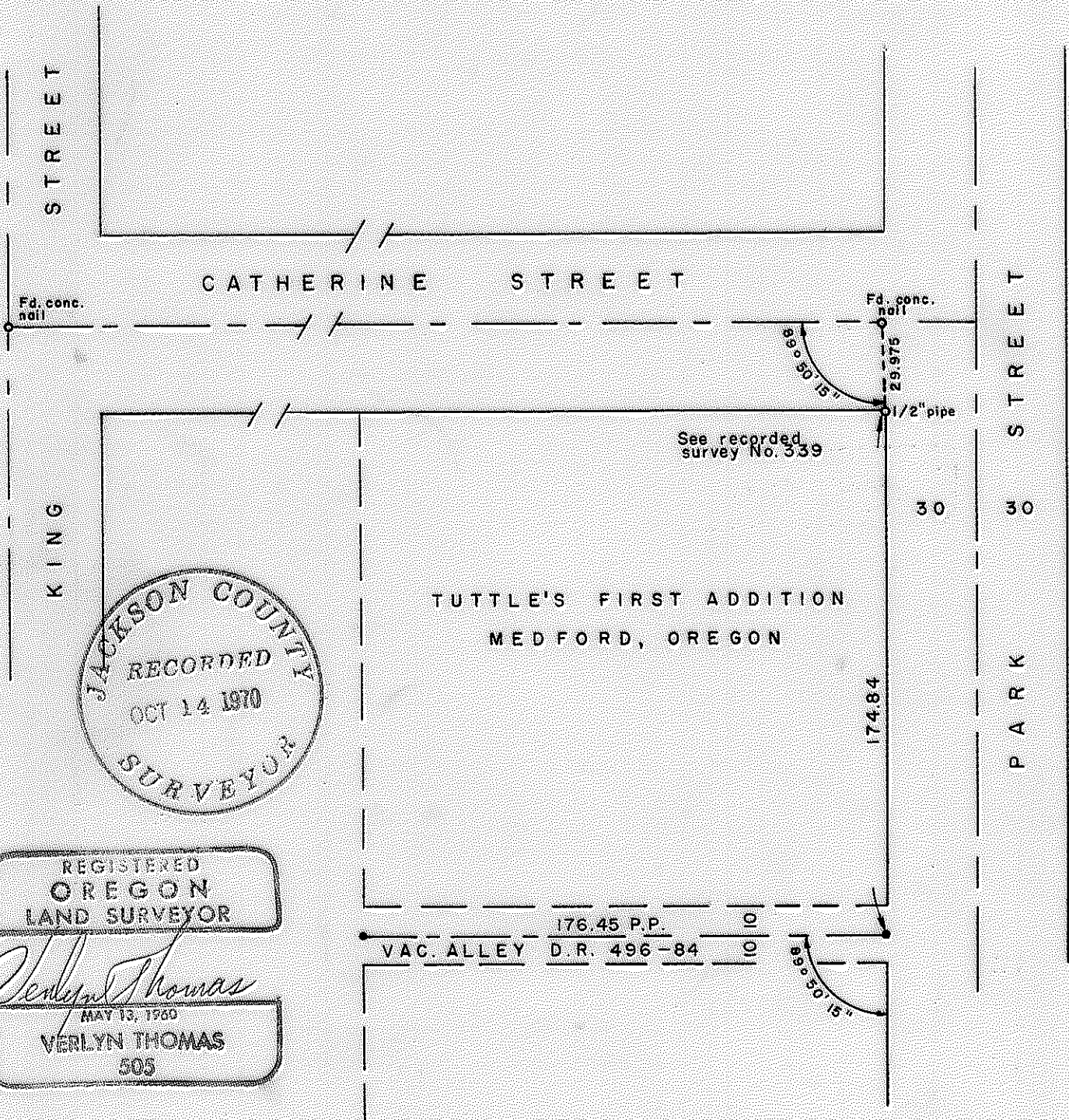

JACKSON COUNTY
 RECORDED
 OCT 14 1970
 SURVEYOR

REGISTERED
 OREGON
 LAND SURVEYOR

Verlyn Thomas
 MAY 13, 1960
 VERLYN THOMAS
 505

4370

SURVEY NARRATIVE TO COMPLY WITH O.R.S. 209.250
REVISED BY CHAPTER 555, O.L. 1963

FOR: HERB MASTERSON
918 PARK STREET
MEDFORD, OREGON

PURPOSE: To survey and monument the center-line of alley, vacated by
City of Medford Ordinance No. 7580, recorded in D. R. 496-84.

PROCEDURE: Recorded Survey No. 339 established the accepted center-line of
Catherine Street and Park Street by pro-rate. The field notes
for this survey are found in L. N. Dow's field book 3 B, page 12.
It was noted that the instrument man on this job was R. E. Welch,
and the notes are in Welch's handwriting. Upon an examination of
these notes and having a knowledge of Welch's thoroughness, Welch's
location for these streets was accepted. Concrete nails set on
street center-line were found and used. The center-line of the
alley was then monumented as shown on the accompanying Plat.

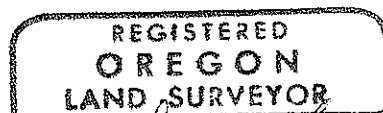
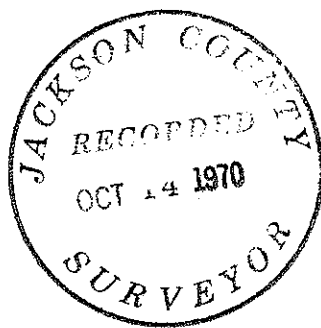

Verlyn Thomas

