

4369

SURVEY FOR JOHN KIRSCH

SEC. 30, T. 39S., R. 2E., W.M.

JACKSON COUNTY, OREGON

SEPTEMBER 16, 1970

4369

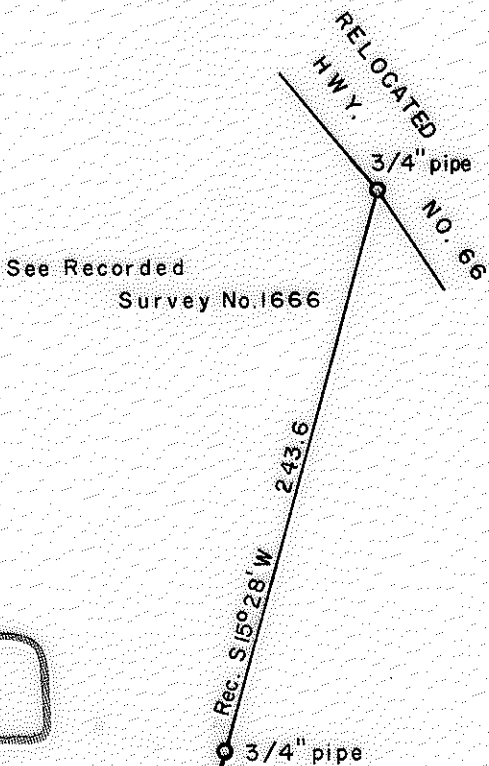

See Recorded Survey No. 1666

RELOCATED H.W.Y. NO. 66
3/4" pipe

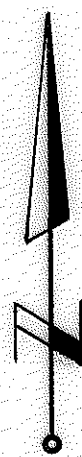

SCALE: 1" = 80'

REGISTERED OREGON LAND SURVEYOR

Verlyn Thomas

MAY 13, 1960

VERLYN THOMAS 505

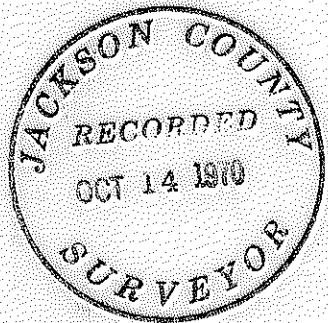

LEGEND

- Mon. found
- 5/8" x 24" I. pin set

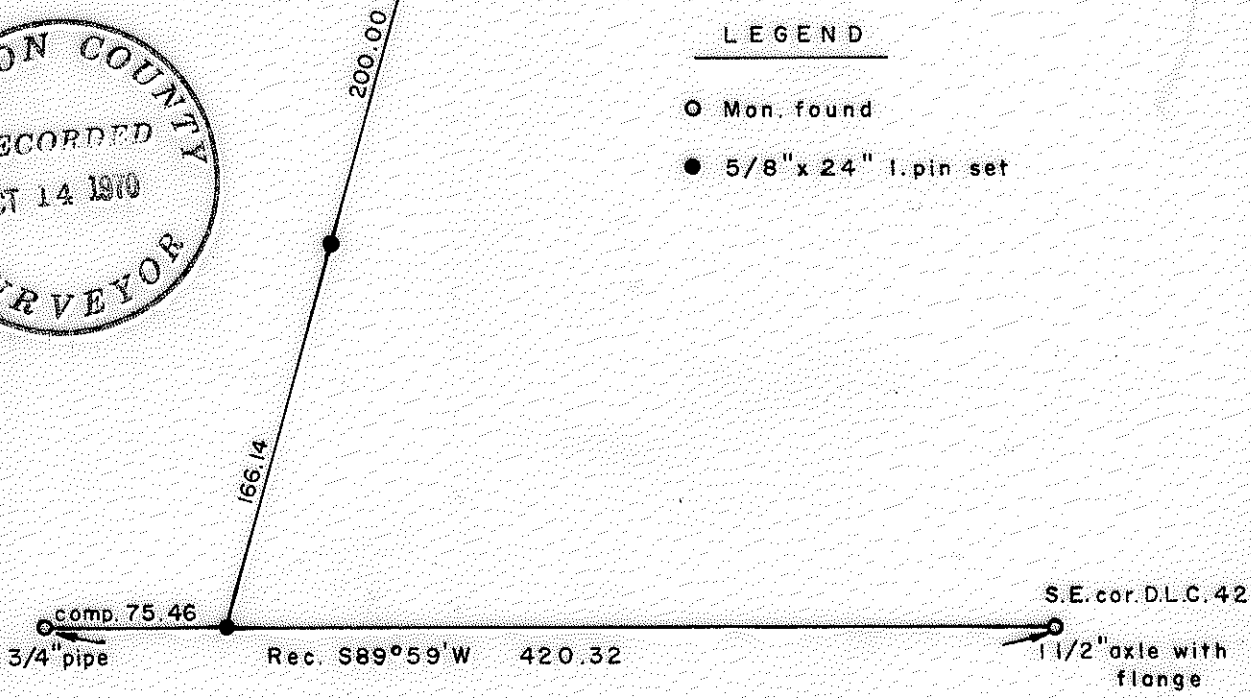

comp. 75.46
3/4" pipe

Rec. S89°59' W 420.32

S.E. cor. D.L.C. 42
1 1/2" axle with flange

4369

SURVEY NARRATIVE TO COMPLY WITH O.R.S. 209.250
REVISED BY CHAPTER 555, O.L. 1963

FOR: John Kirsch
Post Office Box 732
Ashland, Oregon

PURPOSE: To monument the extension of an existing property line as originally monumented in Recorded Survey No. 1666.

PROCEDURE: Recovered previously established pipe monuments and extended existing line to a computed intersection with the south line of D.L.C. 42. $\frac{5}{8}$ " iron pins set as shown on accompanying Plat.

