

8987

# SURVEY FOR WILLIAM KRAUS

SECS. 20 & 21, T. 40 S., R. 2 E., W. M.

JACKSON COUNTY, OREGON

SEPTEMBER 24, 1970

4368

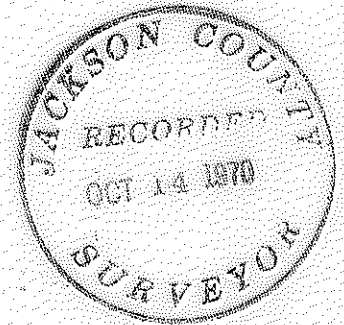
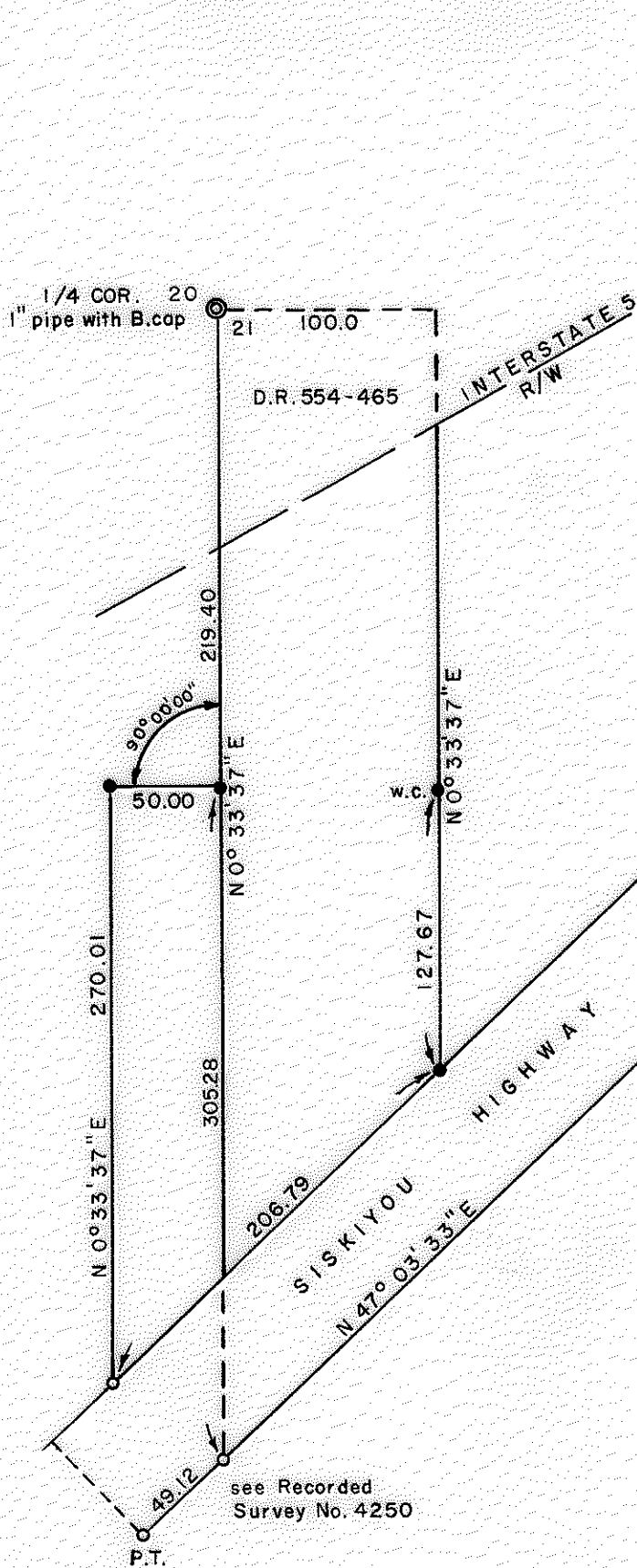

REGISTERED  
OREGON  
LAND SURVEYOR

*Verlyn Thomas*

MAY 13, 1960

VERLYN THOMAS  
505

### LEGEND

- 5/8" pin found
- 5/8" x 24" l. pin set

Basis of Bearing: Survey No. 4250

4368

Survey No. 4368

SURVEY NARRATIVE TO COMPLY WITH O. R. S. 209.250  
REVISED BY CHAPTER 555, O. L. 1963

FOR: WILLIAM KRAUS  
6950 OLD HIGHWAY 99  
ASHLAND, OREGON 97520

PURPOSE: To survey and monument two parcels according to legal description.

PROCEDURE: Established a direct line from the monumented One Quarter corner between Sections 20 and 21, to the  $\frac{5}{8}$ " iron pin established on the section line and the southerly right-of-way line of Old Siskiyou Highway by Recorded Survey 4250. From this line, proceeded to monument parcels as shown on the accompanying Plat.

