

2985

SURVEY FOR GARY WHEELER

BLOCK 6, FRUIT DALE ADD'N.
MEDFORD, OREGON

SEPT. 14, 1970

N.E. 1/4 SEC. 30, T. 37 S., R. 1 W., W. M.

4367



Scale: 1" = 50'

LEGEND

- Mon. found
- 5/8" x 24" l. pin set flush

JACKSON STREET

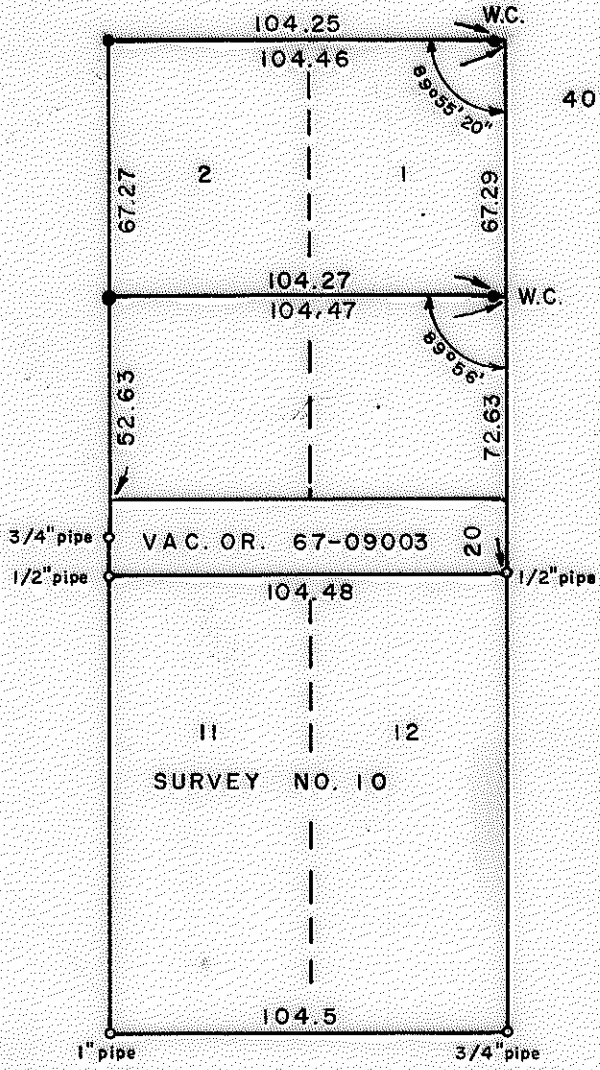

GENESEE STREET

SHERMAN STREET

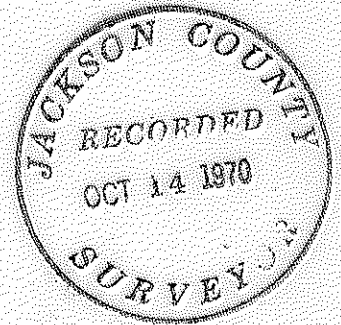

4367

Survey No. 4367

SURVEY NARRATIVE TO COMPLY WITH O.R.S. 209.250
REVISED BY CHAPTER 555, O. L. 1963

FOR: GARY WHEELER
712 East Jackson Street
Medford, Oregon

PURPOSE: To partition Lots 1 and 2, Block 6 of Fruit Dale Addition, as directed by client.

PROCEDURE: Recovered monuments established by Recorded Survey No. 10, and from measurements recorded in the field notes for said survey, monumented parcels as shown on the accompanying Plat.

