

4364

SEC. COR. FD. 2" G.I. PIPE (EXP. 4") WITH  
BRASS CAP STAMPED B.L.M. 1968

28 | 27  
33 | 34 T 40SR2E

4364



SCALE 1" = 100'  
BASIS OF BEARINGS RECORDED SURVEY NO. 4355

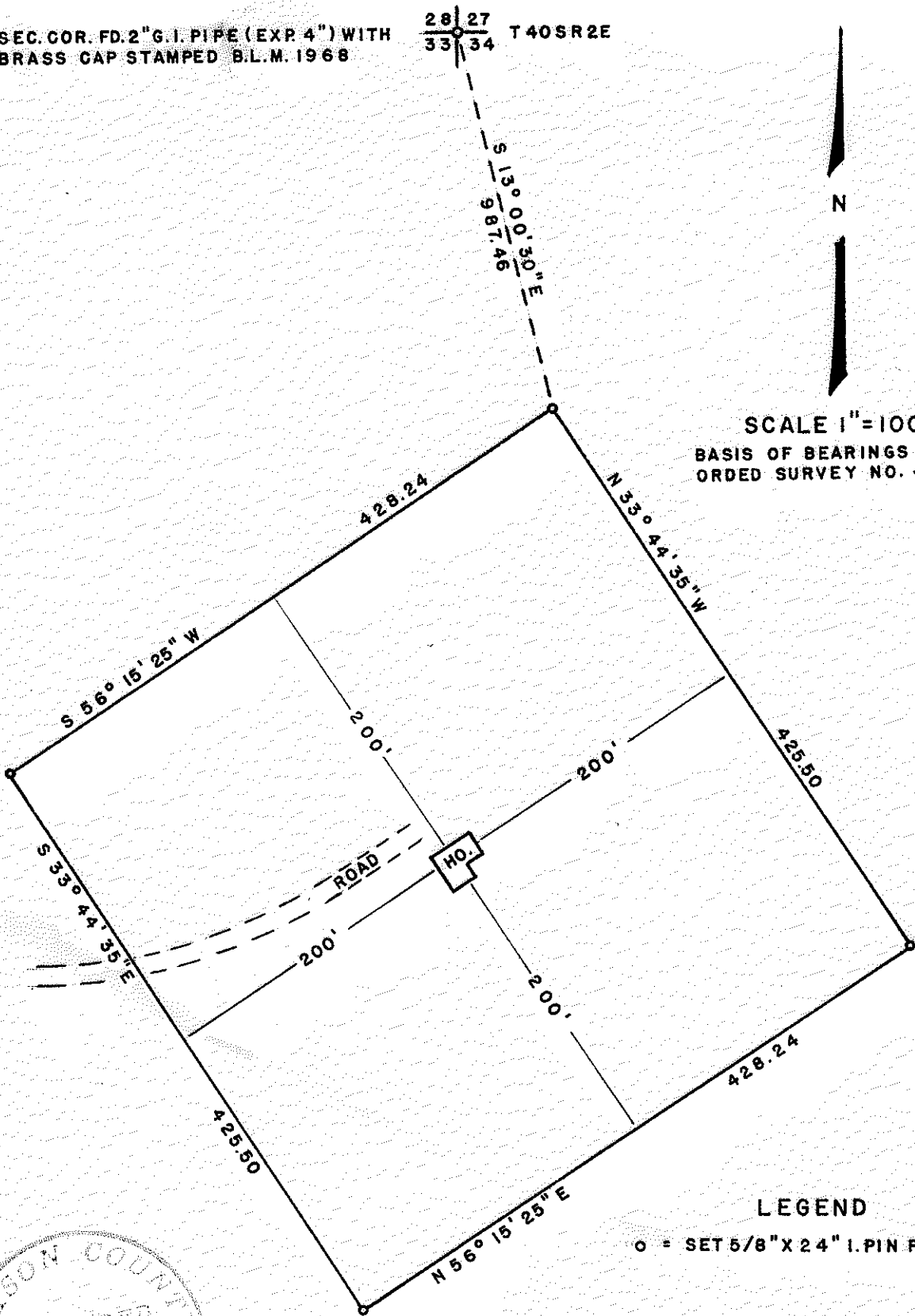

LEGEND

○ = SET 5/8" X 24" I. PIN FLUSH

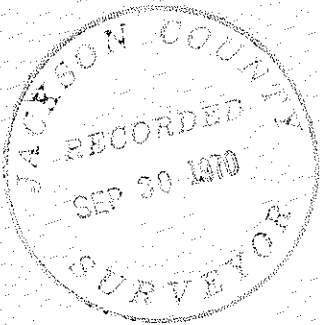

REGISTERED  
OREGON  
LAND SURVEYOR

*George Burrell*

JULY 10, 1964  
GEORGE R. BURRELL  
638

MAP OF SURVEY

FOR C.J. MILLER ASHLAND, OREGON  
LOCATED IN N.W. 1/4 SEC. 34 TWP 40S R 2E  
BY GEO. BURRELL LAND SURVEYOR SEPT. 10, 1970

4364

SURVEY NARRATIVE TO COMPLY WITH O.R.S. 209.250  
REVISED BY CHAPTER 555, O.L. 1963

FOR: C.J. Miller  
12299 Hwy. 99 South  
Ashland, Oregon 97520

PURPOSE: To monument and describe the tract as shown  
on the accompanying map.

PROCEDURE: The boundaries of this tract were located according  
to clients direction, from which a tie was made  
to the N.W. Corner of Section 34. Bearings were  
transferred from Recorded Survey No. 4355 and  
adjusted for convergency for this survey.

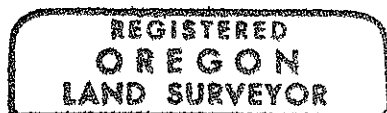

*George Burrell*

