

4363

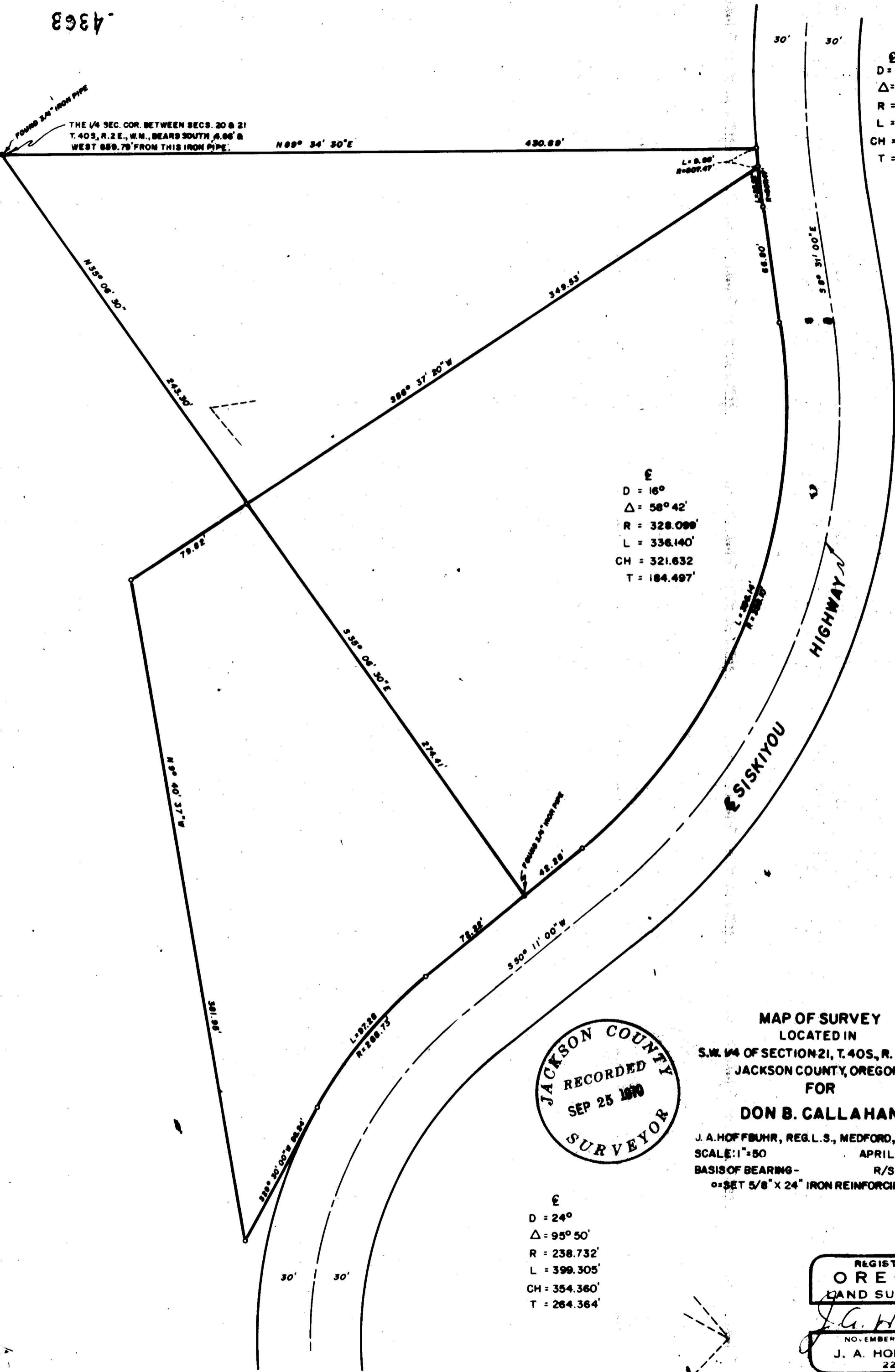

$\Delta = 12^\circ$
 $\Delta = 6^\circ 10'$
 $R = 477.400'$
 $L = 51.300'$
 $CH = 51.304'$
 $T = 25.719'$

$\Delta = 16^\circ$
 $\Delta = 58^\circ 42'$
 $R = 328.099'$
 $L = 336.140'$
 $CH = 321.632'$
 $T = 184.497'$

JACKSON COUNTY
 RECORDED
 SEP 25 1969
 SURVEYOR

MAP OF SURVEY
 LOCATED IN
 S.W. 1/4 OF SECTION 21, T. 40S., R. 2 E., W.M.
 JACKSON COUNTY, OREGON
 FOR
DON B. CALLAHAN
 J. A. HOFFBUHR, REG. L.S., MEDFORD, OREGON
 SCALE: 1" = 50' APRIL 21, 1969
 BASIS OF BEARING - R/S NO. 3341
 o = SET 5/8" X 24" IRON REINFORCING PIN

$\Delta = 24^\circ$
 $\Delta = 95^\circ 50'$
 $R = 238.732'$
 $L = 399.305'$
 $CH = 354.360'$
 $T = 264.364'$

REGISTERED
OREGON
 LAND SURVEYOR
J. A. Hoffbuhr
 NOVEMBER 1947
J. A. HOFFBUHR
 222

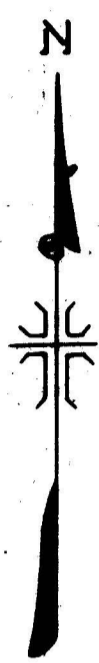

4363

SURVEY NARRATIVE TO COMPLY WITH PARAGRAPH 209.250
OREGON REVISED STATUTES

SURVEY FOR: Don B. Callahan
7100 Old Pacific Highway South
Ashland, Oregon 97520

LOCATION: Tract situated in the Southwest One Quarter (1/4)
of Section 21, Township 40 South, Range 2 East,
Willamette Meridian, Jackson County, Oregon.

PURPOSE: To monument the corners and prepare legal
descriptions of the tracts shown on the attached
map.

PROCEDURE: The existing centerline of the Siskiyou Highway was
used due to lack of survey control. The One Quarter (1/4) Corner
was found and used for a survey tie. The tracts were monumented
as shown.

Basis of bearings--Recorded Survey No. 3341.

September 25, 1970

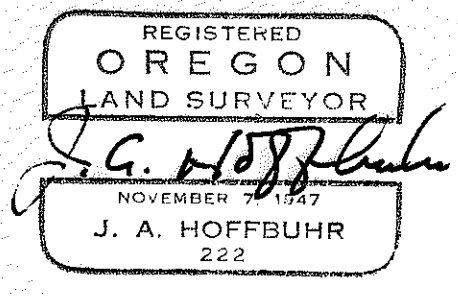
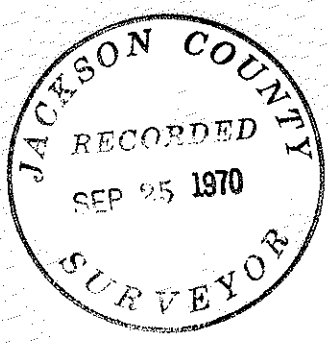

J. A. Hoffbuhr
Registered Land Surveyor