

4361 1987

S.W. CORNER OF D.L.C. NO. 57  
FOUND BRASS DISK

S.E. CORNER OF D.L.C. NO. 57

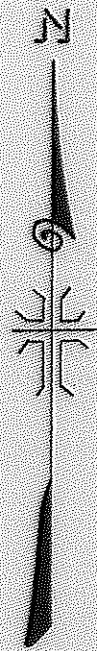

COAL MINE ROAD

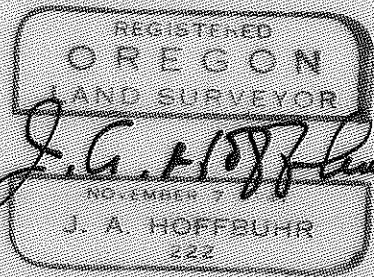
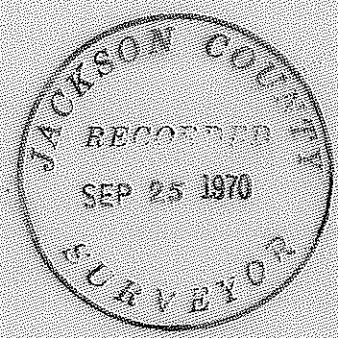
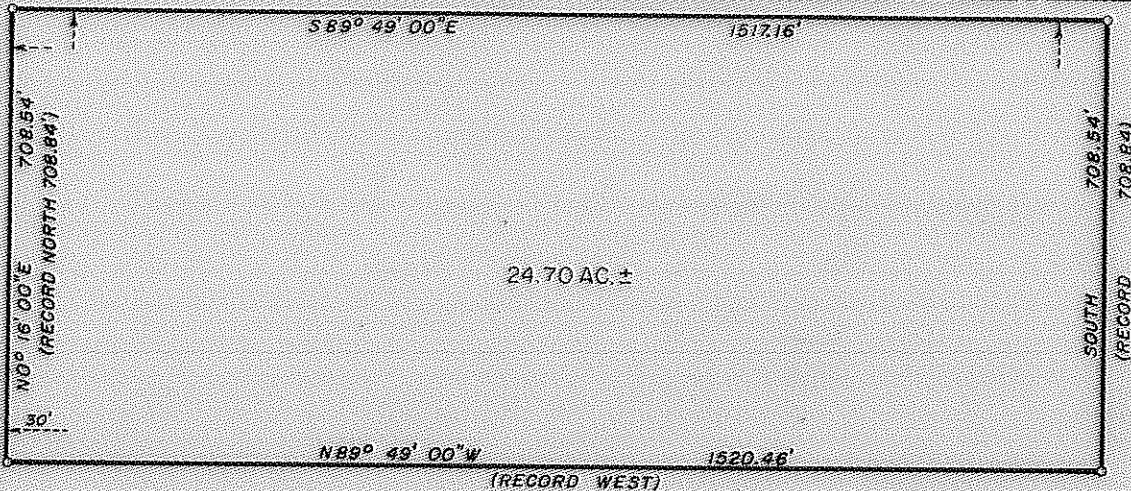

MAP OF SURVEY  
LOCATED IN  
S.W. 1/4 OF SECTION 34, T. 37 S., R. 1 W., W.M.  
JACKSON COUNTY OREGON  
FOR  
LESTER HARRIS

J. A. HOFFBUHR, REG. L.S., MEDFORD, OREGON  
SCALE: 1" = 300'  
BASIS OF BEARING -  
SEPT. 4, 1970  
R/S NO. 917  
SET 5/8" X 24" IRON REINFORCING PIN

N.W. CORNER OF D.L.C. NO. 53

SURVEY NARRATIVE TO COMPLY WITH PARAGRAPH 209.250  
OREGON REVISED STATUTES

SURVEY FOR: Lester Harris  
3700 Coal Mine Road  
Medford, Oregon

LOCATION: Tract situated in Section 34, Township 37 South,  
Range 1 West, Willamette Meridian, Jackson  
County, Oregon.

PURPOSE: To monument the corners and prepare a legal  
description of the parcel indicated on the  
attached map.

PROCEDURE: The controls of other recent surveys in the area  
were used to establish the centerlines of North Phoenix Road and  
Coal Mine Road. The intent of Deed Record Volume 237, Page 408  
was followed by orienting the bearings to the bearings of the road  
centerlines and the Donation Land Claim Lines.

Basis of bearings--Recorded Survey No. 917.

September 23, 1970

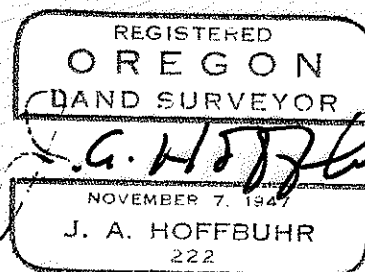
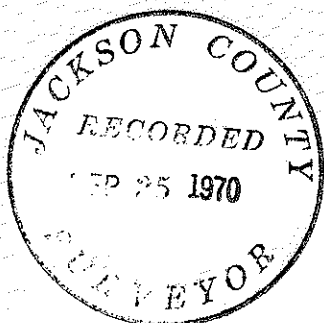

J. A. Hoffbuhr  
Registered Land Surveyor