

4356

4356

SCALE 1" = 100'
BASIS OF BEARINGS R.S. NO. 4089

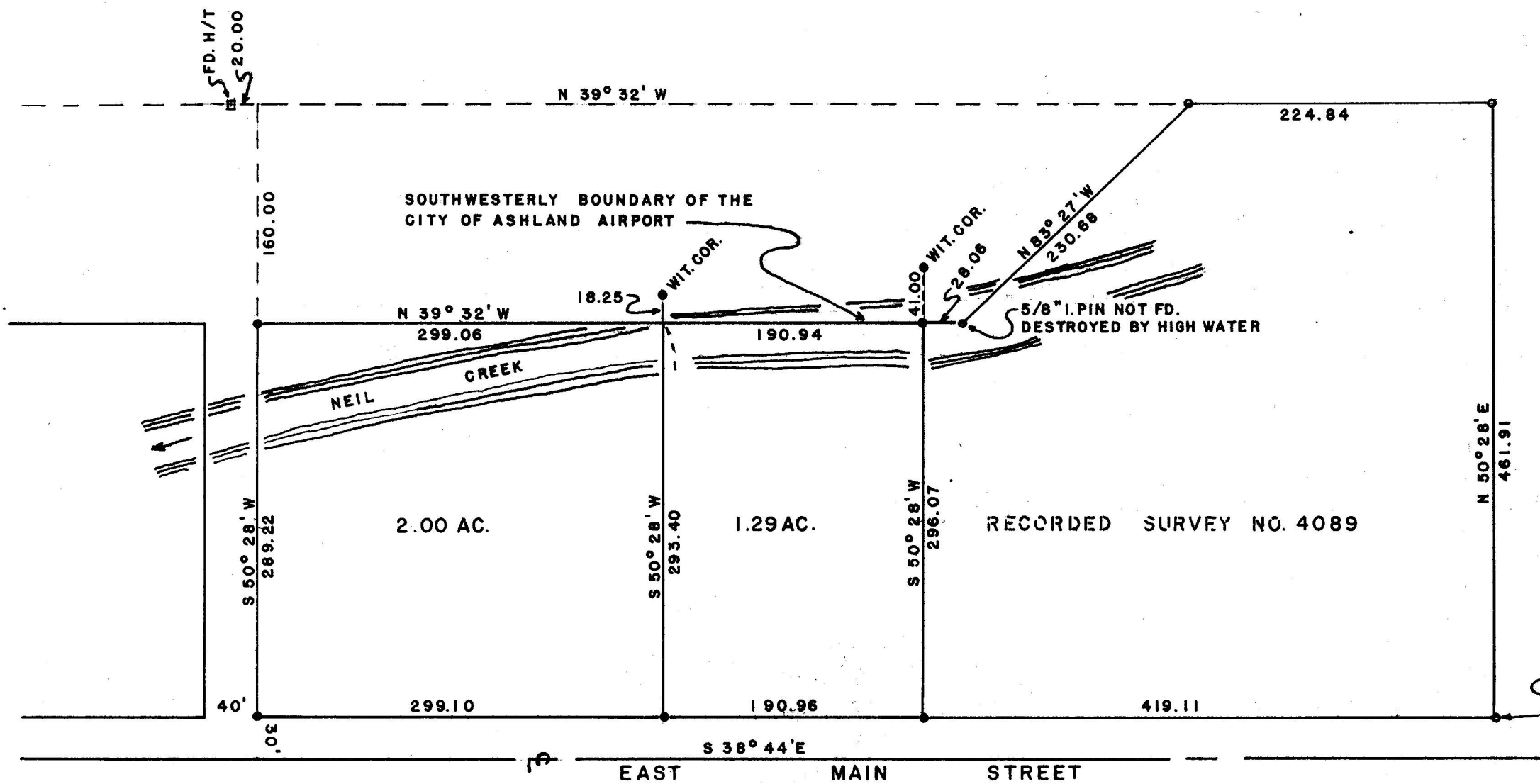

LEGEND

- = SET 5/8" X 24" I. PIN FLUSH
- = FD. 5/8" I. PIN

1391.8 WEST AND 1233.3 NORTH
FROM THE E.S.E. COR. D.L.C. NO.52

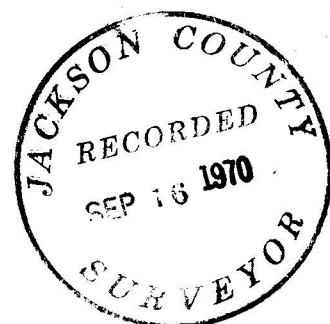

REGISTERED
OREGON
LAND SURVEYOR

George Burrell

JULY 10, 1964
GEORGE R. BURRELL
638

MAP OF SURVEY

FOR

DON SKILLMAN ASHLAND, ORE.

LOCATED IN THE S.E. 1/4 SEC 11 AND THE S.W. 1/4
SEC. 12 IN D.L.C. NO. 52 TWP 39S R1E W.M.

BY: GEORGE BURRELL LAND SURVEYOR SEPT 3, 1970

4356

SURVEY NARRATIVE TO COMPLY WITH O.R.S. 209.250
REVISED BY CHAPTER 555, O.L. 1963

FOR: Don Skillman
P.O. Box 83
Ashland, Oregon

PURPOSE: To partition the tract as shown on the
accompanying map.

PROCEDURE: The monuments of Recorded Survey No. 4089
were used as control from which the new tract
corners or witness corners were set.



George Burrell

