

4353

8885

SURVEY For T. J. ALLEY  
 Sec. 27, T. 37S., R. 1W., W.M.  
 JACKSON COUNTY, OREGON  
 DECEMBER 22, 1969

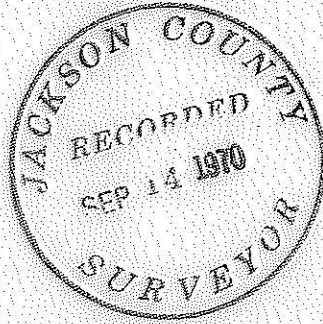

- LEGEND**
- 5/8" X 24" I. PIN SET
  - 3/4" I. BOLT FOUND

REGISTERED  
 OREGON  
 LAND SURVEYOR

*Verlyn Thomas*

MAY 23, 1960

VERLYN THOMAS  
 505

S.E. COR.  
 D.L.C. 62

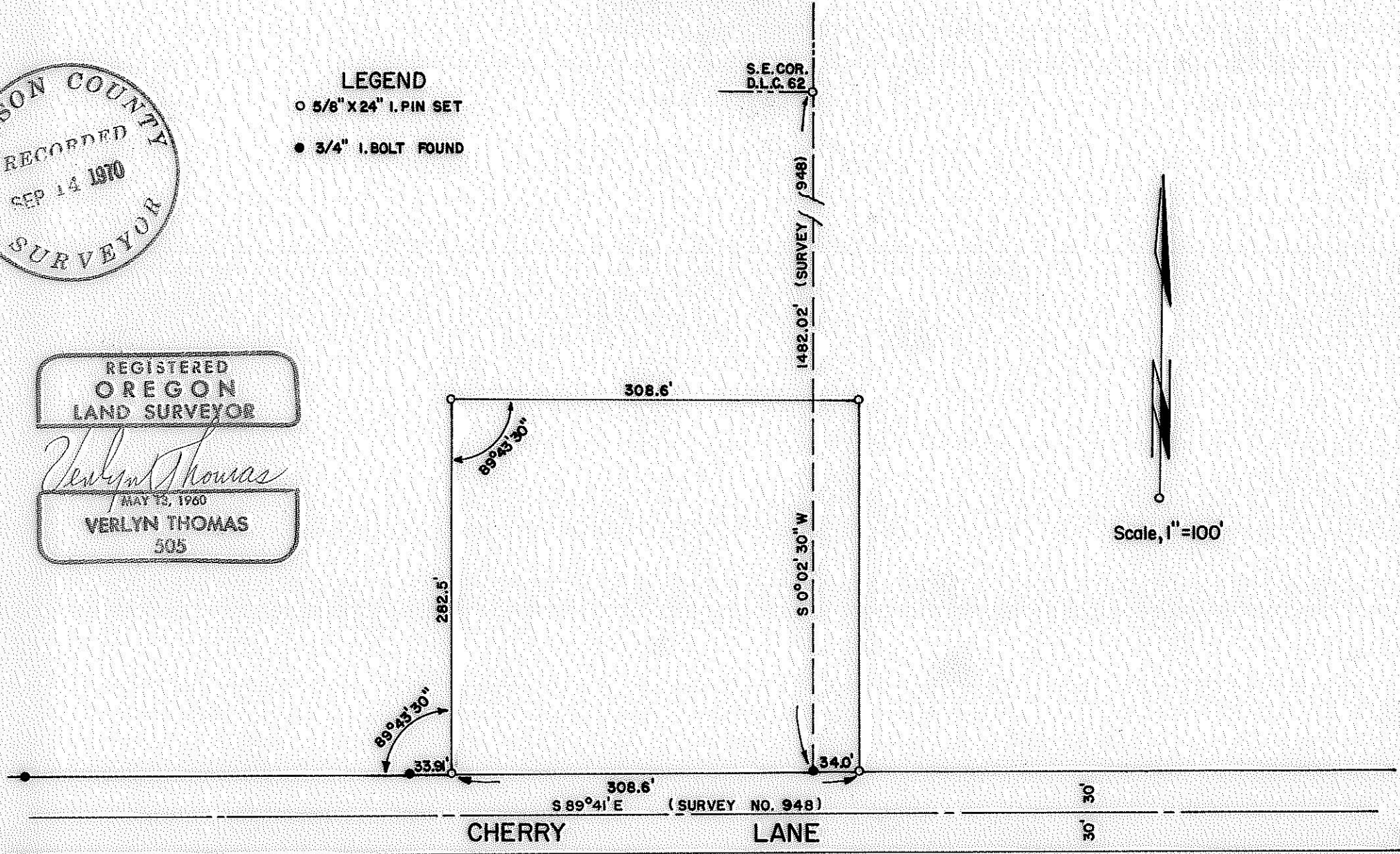

Scale, 1"=100'

4353

SURVEY NARRATIVE TO COMPLY WITH O.R.S. 209.250  
REVISED BY CHAPTER 555, O.L. 1963.

FOR: Mr. T.J. Alley  
West Griffin Creek Road  
Medford, Oregon.

PURPOSE: To survey and monument a residential parcel according to furnished legal description.

PROCEDURE: Recovered monuments set in Recorded Survey No. 948, and established corner monuments as shown on the accompanying Plat.

REGISTERED  
OREGON  
LAND SURVEYOR

*Verlyn Thomas*

MAY 13, 1960  
VERLYN THOMAS  
505

JACKSON COUNTY  
RECORDED  
SEP 14 1970  
SURVEYOR