

SURVEY For RICHARD BALL
S.W.1/4 SEC. 25, T. 36S., R. 4W., W.M.
JACKSON COUNTY, OREGON
NOVEMBER 1969

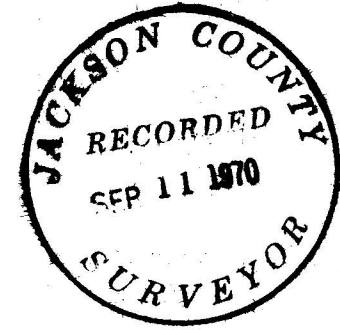

REGISTERED
OREGON
LAND SURVEYOR

Verlyn Thomas

MAY 13, 1960
VERLYN THOMAS
505

LEGEND

- MON. FOUND
- 5/8" X 24" I. PIN SET

Basis of Bearings, SURVEY NO. 2958

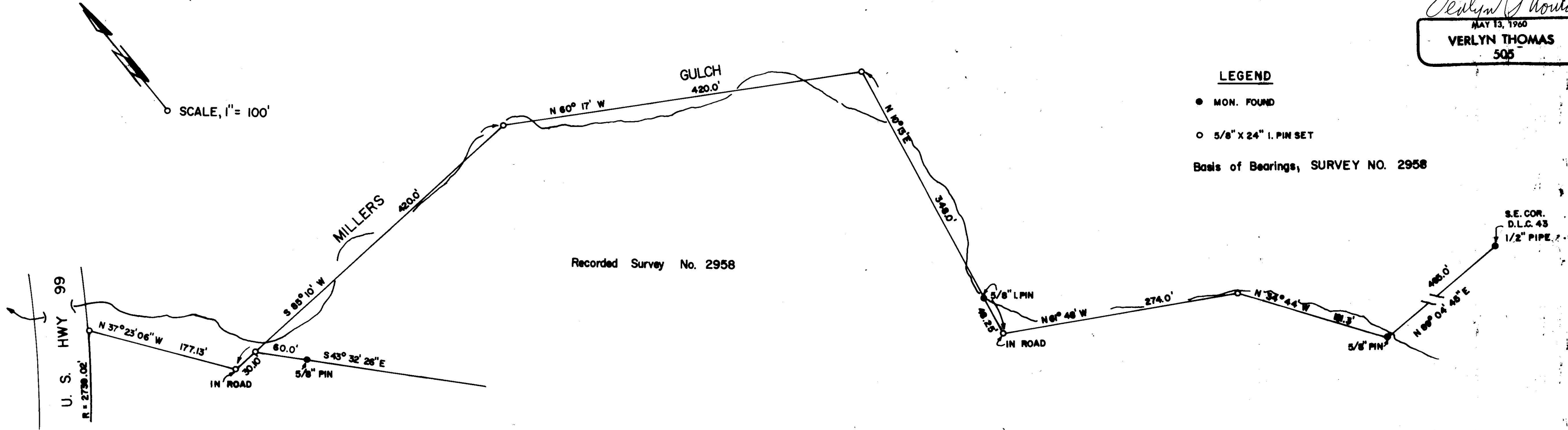

SURVEY NARRATIVE TO COMPLY WITH O.R.S. 209.250
REVISED BY CHAPTER 555, O.L. 1963.

FOR: Richard Ball
247 Oak Avenue, S.E.
Mountain View, California

PURPOSE: To monument the angle points along Millers Gulch, as indicated
on Recorded Survey No. 2958.

PROCEDURE: Reference is hereby made to the Narrative for Recorded Survey No.
2958, and by this reference is made a part of this survey.
The original random traverse work for Survey No. 2958 was extended,
and the computed locations for the Miller's Gulch angle points
were monumented from these random traverse points.

Further search was conducted in the field for any of the original
galvanized pipes along Millers Gulch as shown on the Amended
Riverside Subdivision plat. None of these pipes could be found.

The $\frac{1}{2}$ " pipe at the Southeast corner of D.L.C. No. 43 was set
by Registered Engineer John R. White. When I first visited the
corner in July 1965, a tag was attached to the pipe reading CS 1306.
Upon revisiting the corner, a rotted fir stump was found at a
distance of 25.7 feet from the pipe, which is believed to be the
remains of the bearing tree described as an 18" Fir, bearing
N 53° W, 39 links.

