

4849

6854

NORTH

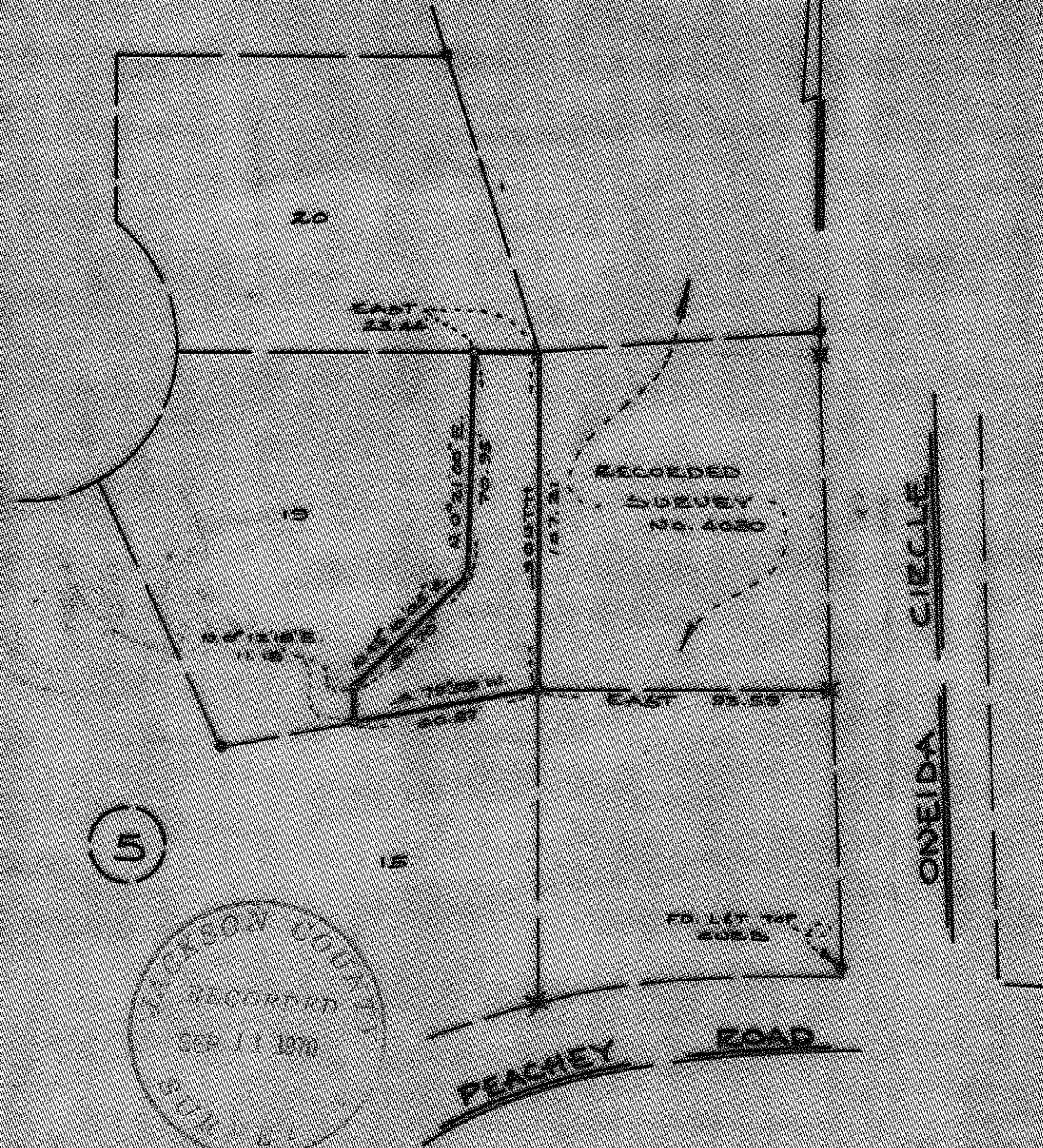

REGISTERED  
**OREGON**  
 LAND SURVEYOR

*Everett L. Swain*

JULY 2, 1948  
**EVERETT L. SWAIN**  
 752

### MAP OF SURVEY

LOCATED IN  
 LOT 19, BLOCK 5 TIMBER LINE SUBDIVISION  
 SEC. 15, T.33S. E.1E. W.10. IN THE CITY OF ASHLAND  
 JACKSON COUNTY OREGON

**KARL WINDBILLER**

EVERETT L. SWAIN, E.L.S. ASHLAND OREGON  
 SCALE 1" = 20' AUGUST 31, 1970  
 BASIS OF BEARING TIMBER LINE JOB.  
 3" MET 3/4" INCH PIPE TAGGED EL. 720  
 2" ROUND 3/4" INCH T-BAR TAGGED EL. 729  
 2" ROUND 3/4" INCH PIPE UNLESS OTHERWISE SHOWN

SURVEY NO. 4349

Survey Narrative to Comply with Paragraph 209.250  
Oregon Revised Statutes

SURVEY FOR: Karl Windbigler  
1009 Oneida Circle  
Ashland, Oregon

LOCATION: Situated in Lot 19, Block 5, Timber Line Subdivision,  
Section 15, Township 39 South, Range 1 East of the  
Willamette Base and Meridian, Jackson County, Oregon.

PURPOSE: To monument and prepare a legal description for the  
tract shown on the accompanying map per clients  
instructions.

PROCEDURE: From previous information compiled by this office,  
surveyed the tract as shown on the accompanying map.

August 31, 1970

Everett L. Swain  
Professional Land Surveyor  
Ashland, Oregon

