

BELLEVUE ADDITION

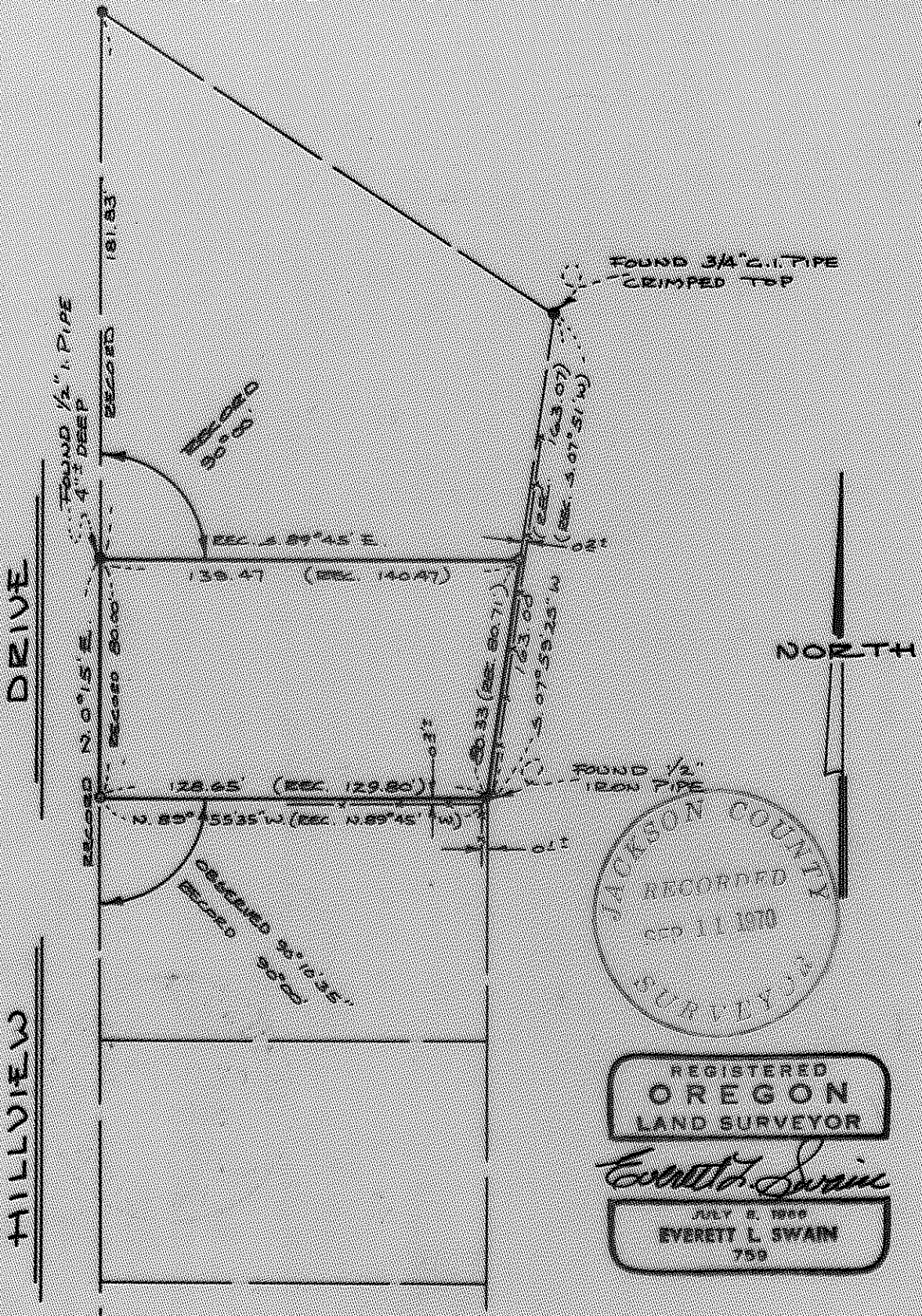

REGISTERED
OREGON
LAND SURVEYOR

Everett L. Swain

JULY 2, 1969
EVERETT L. SWAIN
759

MAP OF SURVEY

LOCATED IN
LOT 35 BELLEVUE TRACT
SECTION 15, T 39 S E 1 E. W 3 E M.
JACKSON COUNTY OREGON
FOR

FRANCIS SAMFORD

EVERETT L. SWAIN, R.L.S. ASHLAND, OREGON
SCALE: 1"=50' SEPT. 1, 1970
BASIS OF BEARING, HILLVIEW DRIVE
0 DET 1 INCH GALVANIZED IRON PIPE TAPPED RL5 759
--- EXISTING WOOD FENCE

SURVEY NO. 4348

Survey Narrative to Comply with Paragraph 209.250
Oregon Revised Statutes

SURVEY FOR: Francis Samford
902 Hillview Drive
Ashland, Oregon

LOCATION: Situated in Lot 38 of the BELLEVUE TRACT, Section 15,
Township 39 South, Range 1 East of the Willamette
Base and Meridian, Jackson County, Oregon.

PURPOSE: To locate and/or remonument the boundaries of a
certain tract of land designated as Lot 1, on an
unrecorded "Map of Survey" by Registered Surveyor
No. 21 for Mr. and Mrs. Floyd Samford, dated November
1, 1960, per clients instructions.

PROCEDURE: From the found survey monuments as shown on the
accompanying map, and with the aid of a copy of the
unrecorded survey, monumented the tract as shown on the
accompanying map. All boundary lines fit the existing
improvements quite well.

September 1, 1970

Everett L. Swain
Professional Land Surveyor
Ashland, Oregon

