

4341  
1841

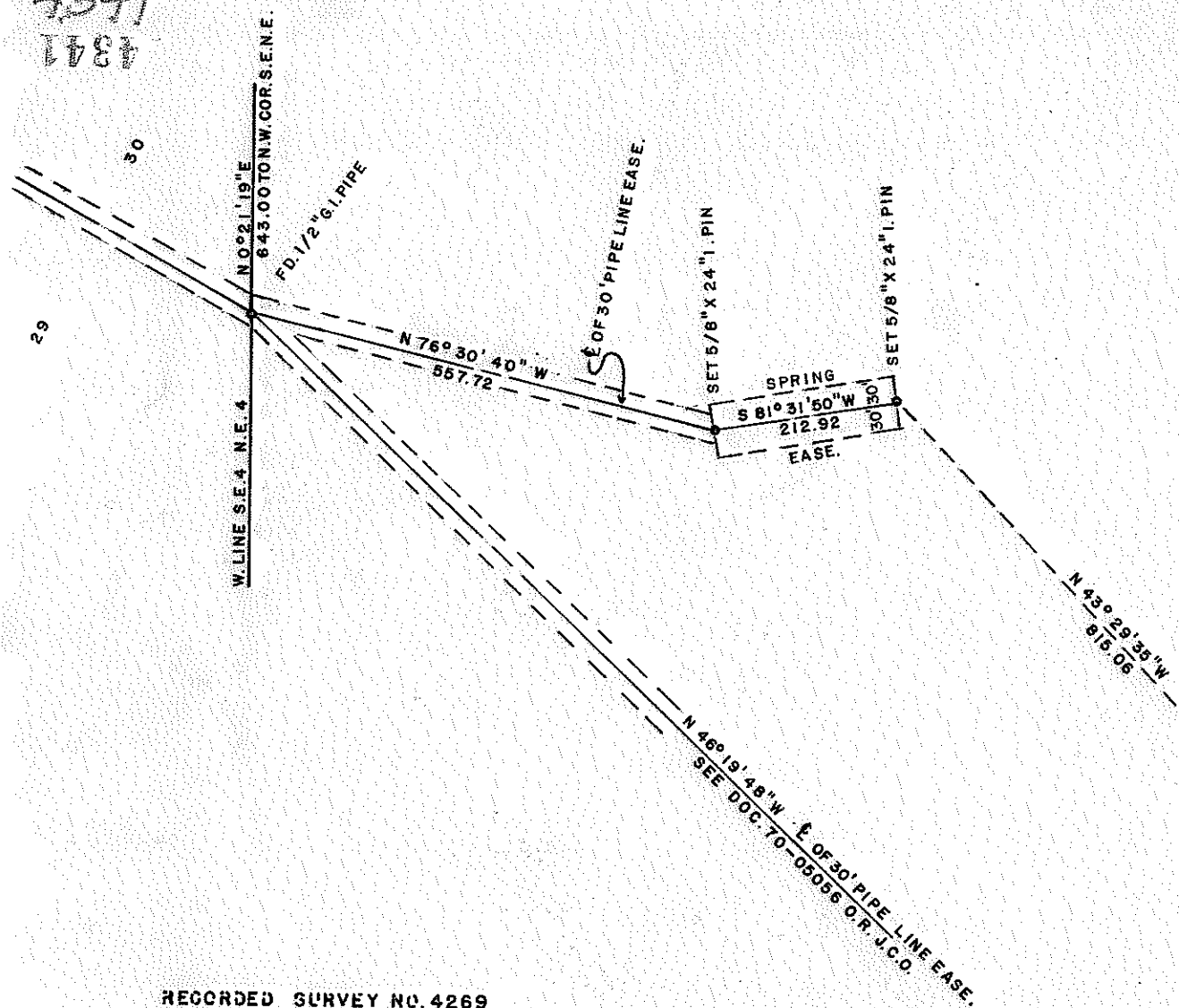

RECORDED SURVEY NO. 4269

JACKSON COUNTY  
 RECORDED  
 SEP 4 1970  
 SURVEYOR

REGISTERED  
 OREGON  
 LAND SURVEYOR

*George Burrell*

JULY 10, 1963  
 GEORGE R. BURRELL  
 638

### MAP OF SURVEY

LOCATING SPRING AND PIPE LINE EASEMENT IN THE  
 S.E. 1/4 N.E. 1/4 OF SECTION 5, TWP. 40S, R3E W.M.  
 FOR  
 SCHOOLHOUSE RANCH INC. ASHLAND, ORE.

GEORGE BURRELL LAND SURVEYOR      AUG. 12, 1970



SCALE 1"=200'  
 BASIS OF BEARINGS RECORDED SURVEY 4269

4341

SURVEY NARRATIVE TO COMPLY WITH O.R.S. 209.250  
REVISED BY CHAPTER 555, O.L. 1963

FOR: SCHOOLHOUSE RANCH INC.  
P.O. Box 83  
Ashland, Oregon

PURPOSE: To monument and describe a spring and pipe-  
line easement centerline.

PROCEDURE: From previous survey control (Recorded Survey  
No. 4269), said centerline was located accord-  
ing to clients instructions.



*George Burrell*

