

Survey for:

B & N DEVELOPMENT CO.

Located in the E. 1/2 Sec. 11,  
NW 1/4 Sec. 12 in D.L.C.s 49, 50 & 52  
T. 39 S. R. 1 E. W.M.

By: Mark E. Boyden

Aug. 31, 1970

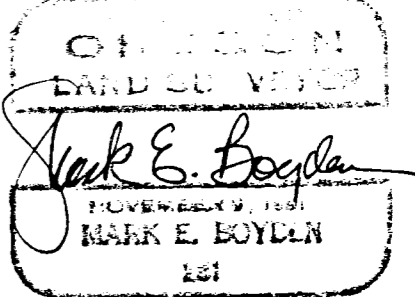
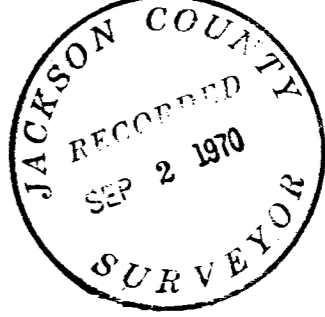
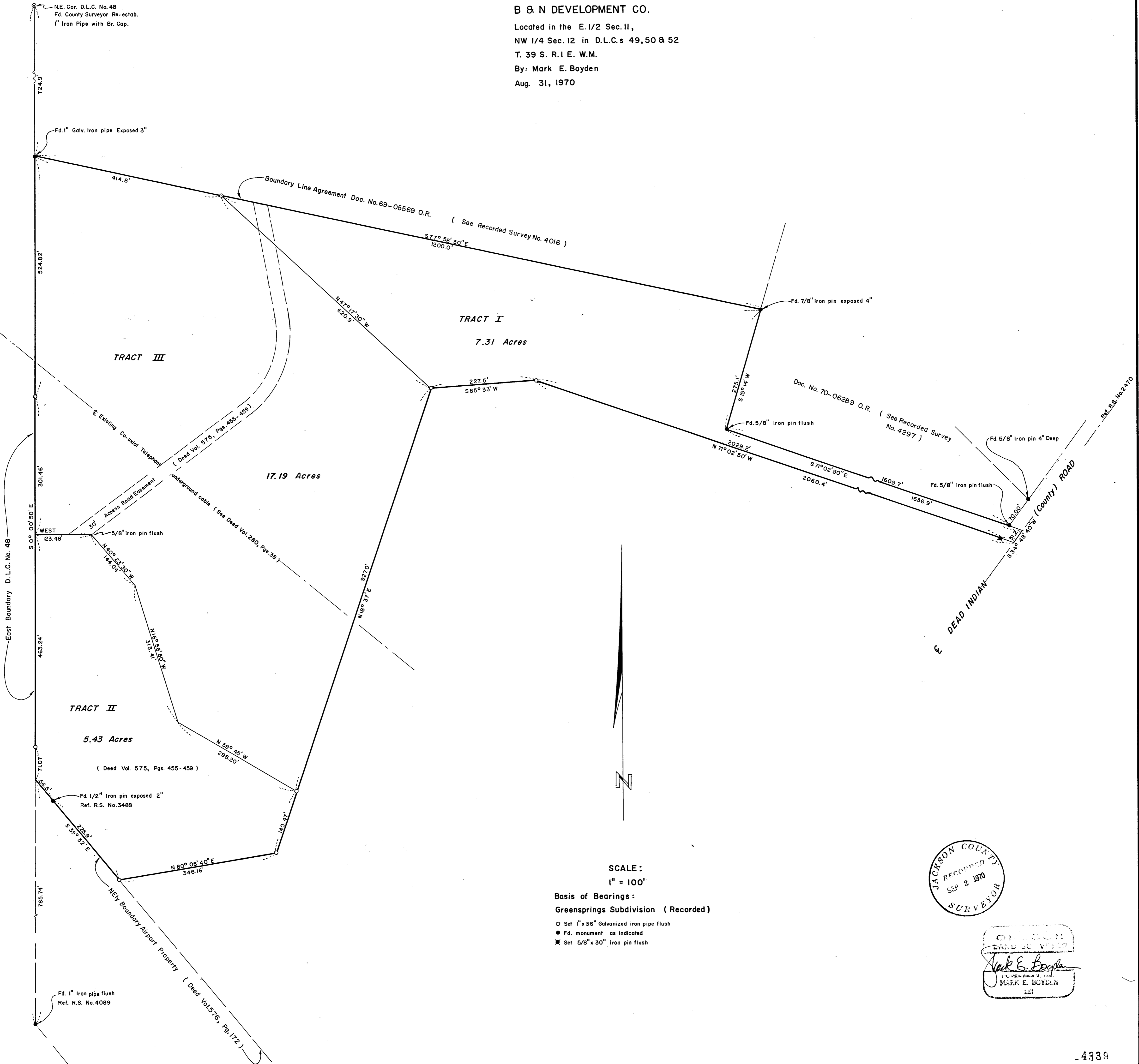

SCALE:  
1" = 100'

Basis of Bearings:  
Greensprings Subdivision (Recorded)

- Set 1" x 36" Galvanized iron pipe flush
- Fd. monument as indicated
- ✕ Set 5/8" x 30" iron pin flush

Survey Narrative to Comply with O.R.S. 209.250

FOR: B and N Development Co.  
2541 Sandy Terrace  
Medford, Oregon 97501

PURPOSE: To monument and describe in three separate tracts, property proposed to be conveyed by Minnie Owen Parker.

PROCEDURE: Enclosed the overall property by random traverse, tying to controlling monuments as shown.

From said data, computed the final corner locations, and set monuments at positions shown on the map to accompany this report.

August 31, 1970

