

4330

0037

SURVEY FOR VIRGIL MILLER
 LOT 6, BLOCK 2, RIVERSIDE ADD'N
 GOLDHILL, OREGON
 N.E. 1/4 SEC., 21, T.36S., R.3W., W.M.
 JANUARY 19, 1970

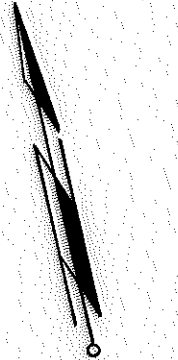
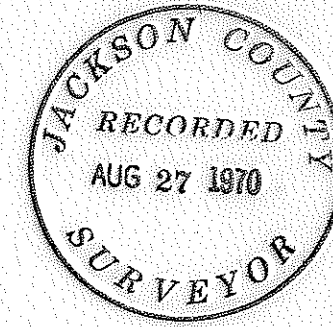

SCALE 1" = 40'

● 5/8" x 24" I. PIN SET

REGISTERED
 OREGON
 LAND SURVEYOR

Verlyn Thomas

MAY 13, 1960
 VERLYN THOMAS
 505

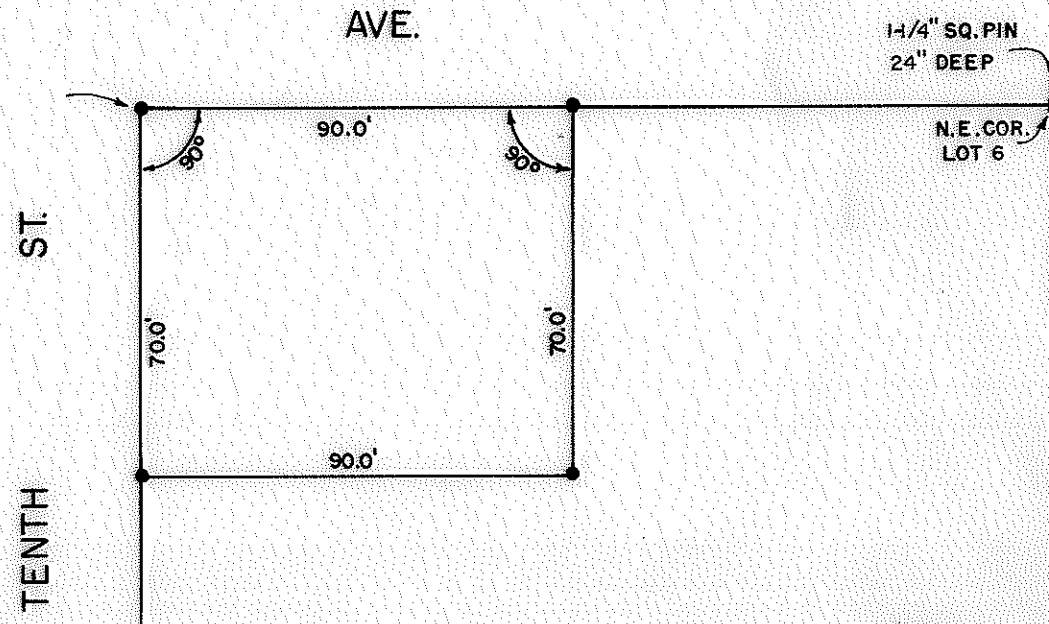
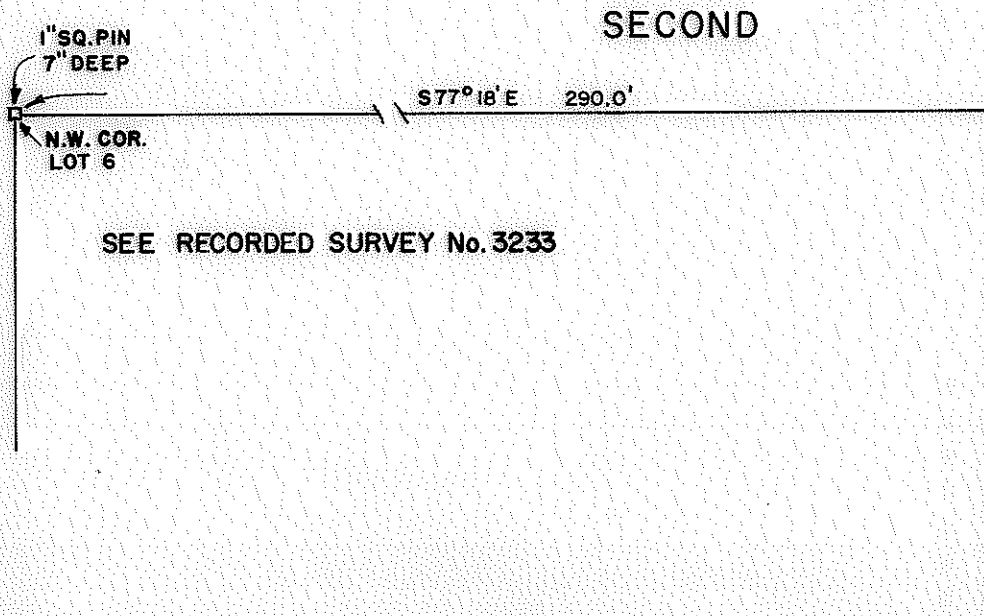

4330

SURVEY NARRATIVE TO COMPLY WITH O.R.S. 209.250
REVISED BY CHAPTER 555, O.L. 1963.

FOR: Virgil Miller
1040 Second Street
Gold Hill, Oregon.

PURPOSE: To survey and monument a residential parcel according to legal description.

PROCEDURE: Recovered Lot corners established in Recorded Survey No. 3233, and monumented parcel as shown on the accompanying Plat.

