

6788

4329

SURVEY FOR DUANE ROSS
LOT 2, BLOCK 1, ROGUE VALLEY HEIGHTS EXT.
 N.W. 1/4 SEC. 17, T. 37 S., R. 1 W., W. M.
MEDFORD, OREGON
 MAY 29, 1970

BRADBURY STREET

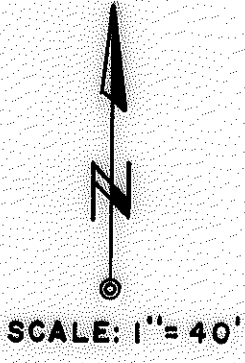
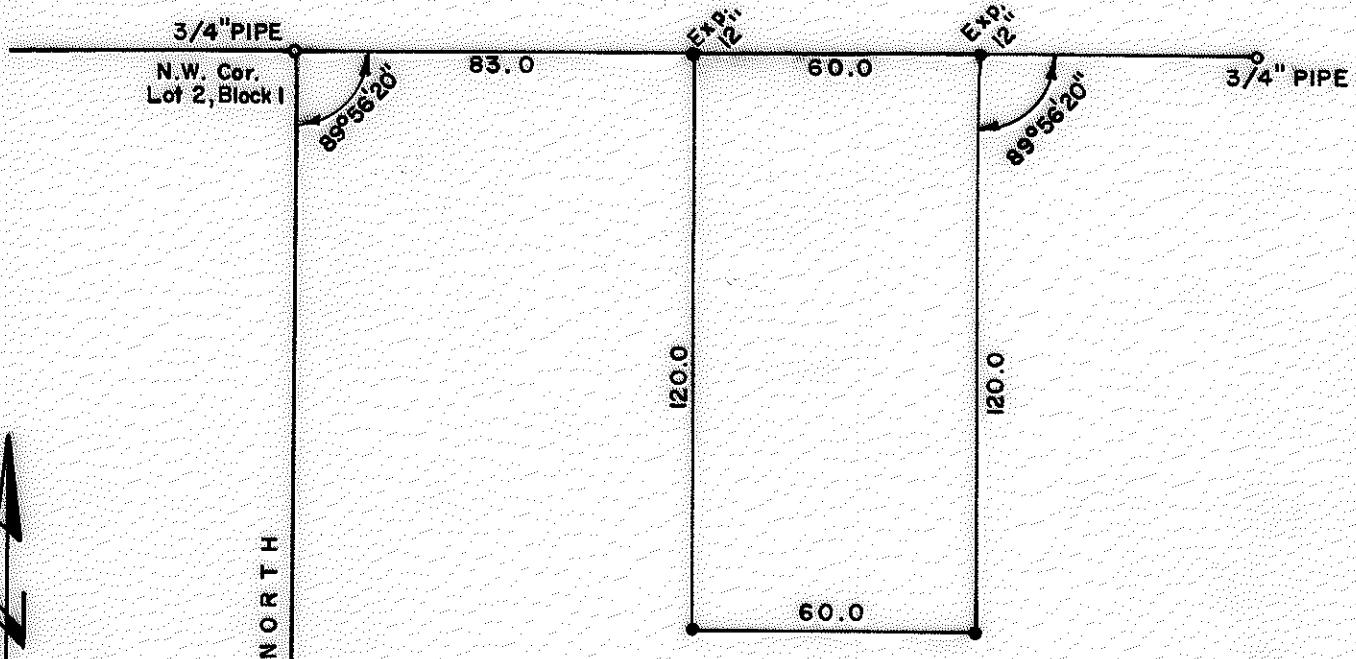

NORTH
RECORD

**ROGUE VALLEY HEIGHTS
EXTENSION**

• 5/8" x 24" I. PINS SET

3/4" PIPE
S.W. Cor.
Lot 3, Block 1

REGISTERED
OREGON
LAND SURVEYOR

JACKSON COUNTY
RECORDED
AUG 27 1970
SURVEYOR

Verlyn Thomas
MAY 13, 1970
VERLYN THOMAS
505

4329

SURVEY NARRATIVE TO COMPLY WITH O.R.S. 209.250
REVISED BY CHAPTER 555, O.L. 1963.

FOR: Duane Ross
3655 Anderson Creek Road
Talent, Oregon.

PURPOSE: To survey and monument a residential parcel according to legal
description.

PROCEDURE: Recovered original ROGUE VALLEY HEIGHT EXTENSION corners and
established corners to parcel as shown on the accompanying Plat.

