

4328

4328

# SURVEY FOR FRANK BRUCE

NW. 1/4 SEC. 10, T.37S., R.1W., W.M.

JACKSON COUNTY, OREGON

MAY 28, 1970

M.I.D. CANAL



SCALE: 1" = 60'

● 5/8" PIN FOUND

○ 5/8" I. PIN SET

BASIS OF BEARINGS: SURVEY No. 3553

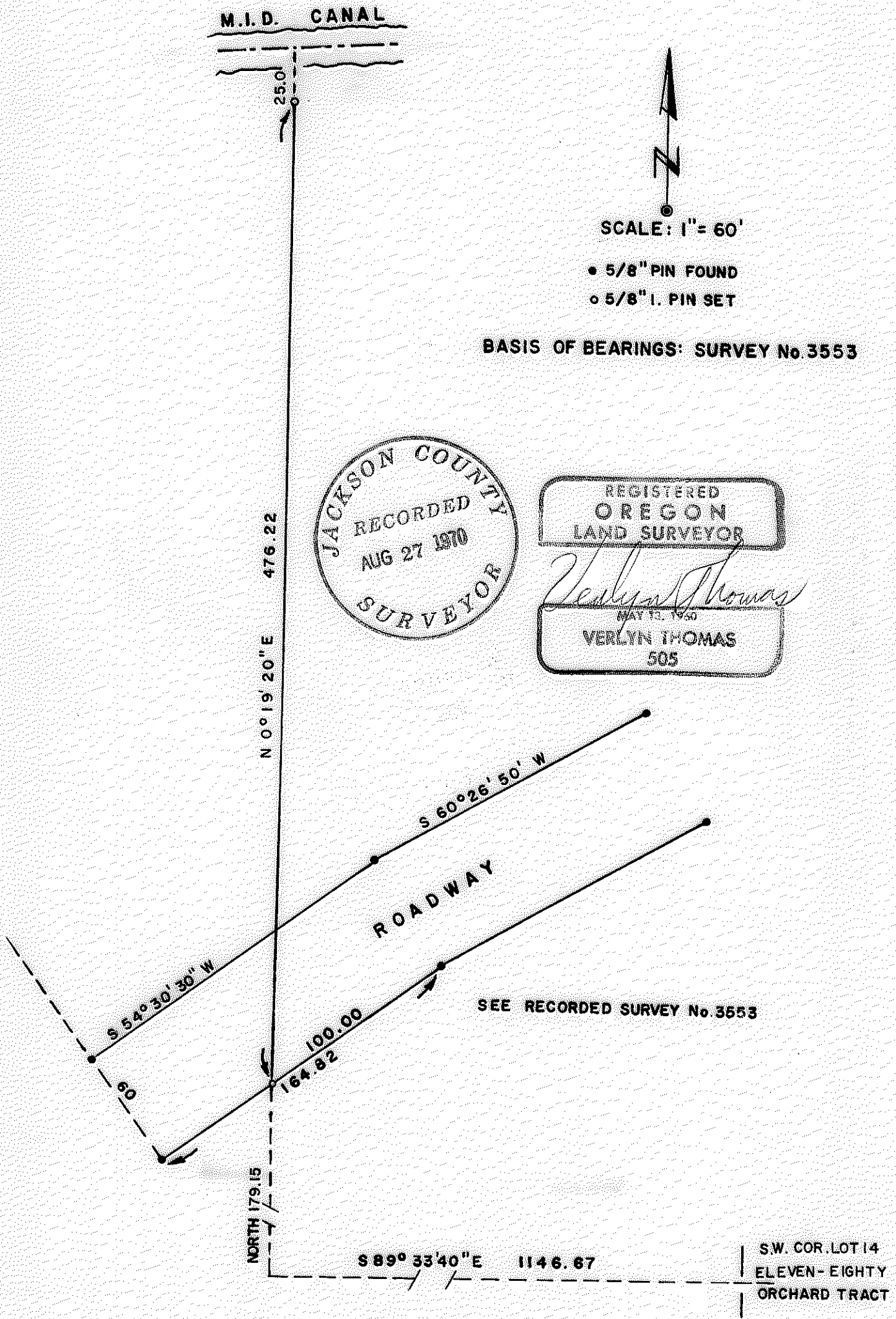
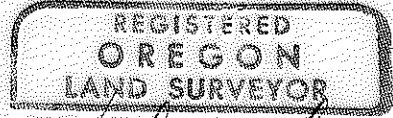
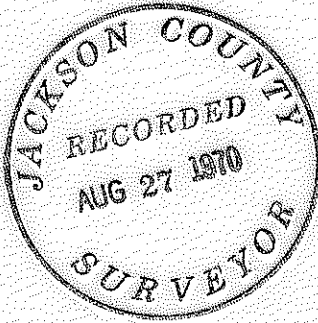

4328

SURVEY NARRATIVE TO COMPLY WITH O.R.S. 209.250  
REVISED BY CHAPTER 555, O.L. 1963.

FOR: Frank Bruce  
101 Portland Ave.  
Medford, Oregon.

PURPOSE: To establish a division line between two parcels.

PROCEDURE: Recovered monuments previously established in performing Recorded  
Survey No. 3553, and set  $\frac{5}{8}$ " x 24" iron pins as shown on the accom-  
panying Plat.

