

4327

SURVEY FOR ROBINHOOD CORPORATION

N.W.1/4, SEC.23,T.37S.,R.1W., W.M.
JACKSON COUNTY, OREGON

JUNE 25,1970



SCALE: 1"=100'

BASIS OF BEARINGS: SURVEY No.3608

LEGEND

- 5/8 " x 24 " I. pin set
- 5/8 " I. pin found

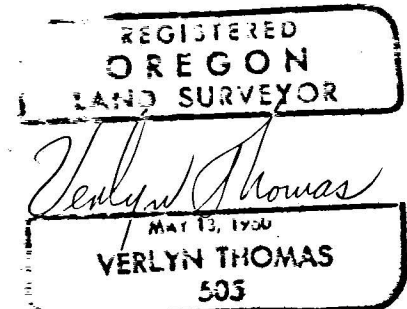
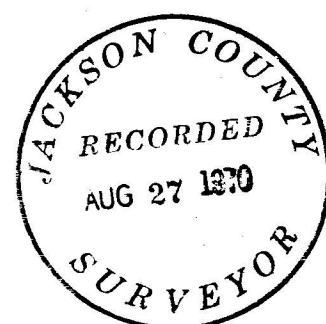
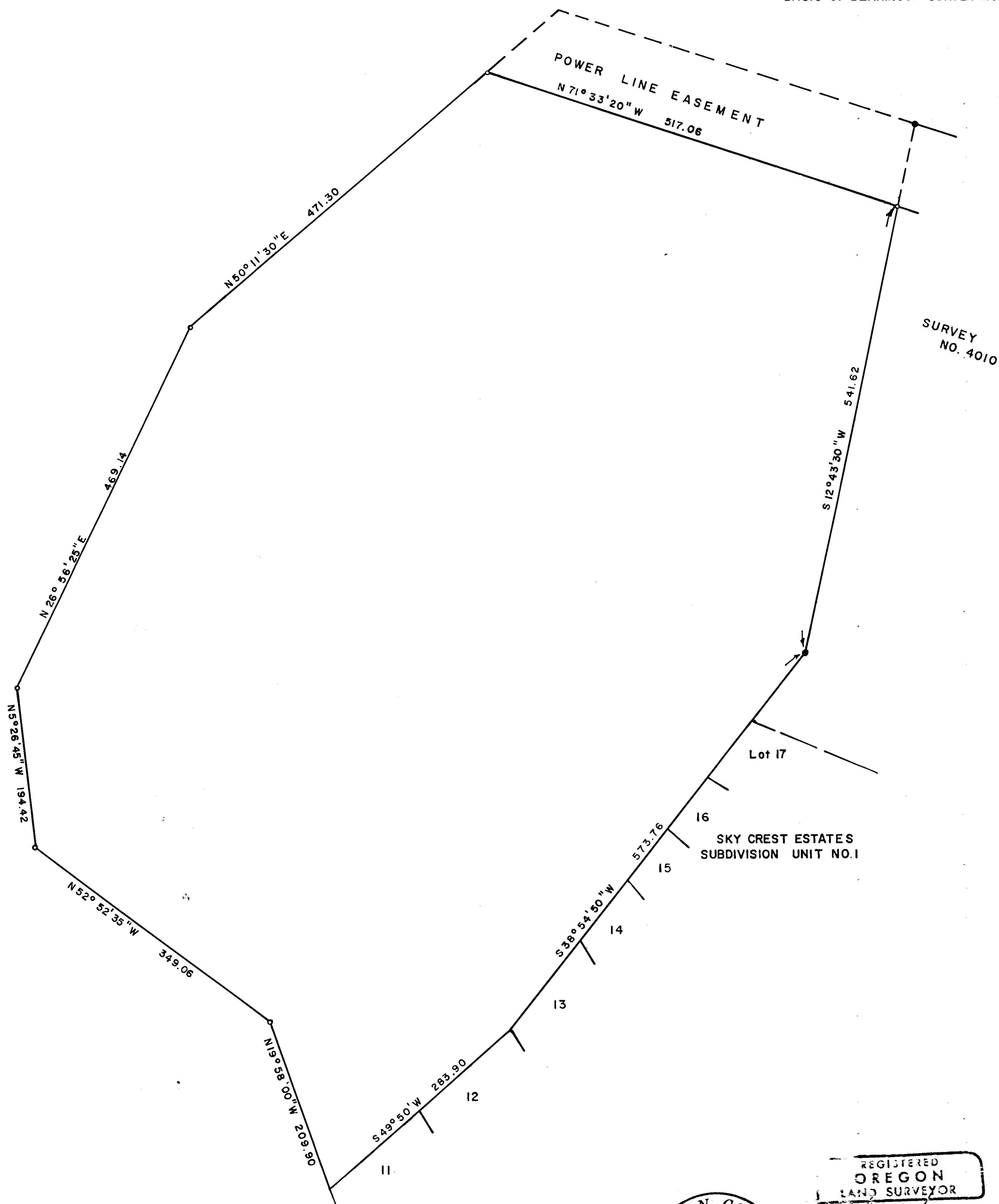

4327

4327

SURVEY NARRATIVE TO COMPLY WITH O.R.S. 209.250
REVISED BY CHAPTER 555, O.L. 1963.

FOR: Robin Hood Corporation
1005 East Main Street
Medford, Oregon

Purpose: To survey and monument a parcel as directed by the client.

PROCEDURE: Recovered monuments previously established in performing Recorded Survey No. 4010, and monuments adjacent to the west line of SKY CREST ESTATES SUBDIVISION UNIT NO. 1, and set additional monuments as shown on the accompanying Plat.

