

9284-4326

SURVEY FOR LAVONA MANUEL

SEC.34, T.37S., R.2W., W.M.

D.L.C. 78, T.37S., R.2W.

JACKSON COUNTY, OREGON

JUNE 22, 1970

LEGEND

○ MON. FOUND

● 5/8" x 24" I. PIN SET

Basis of Bearings: RECORDED SURVEY 145

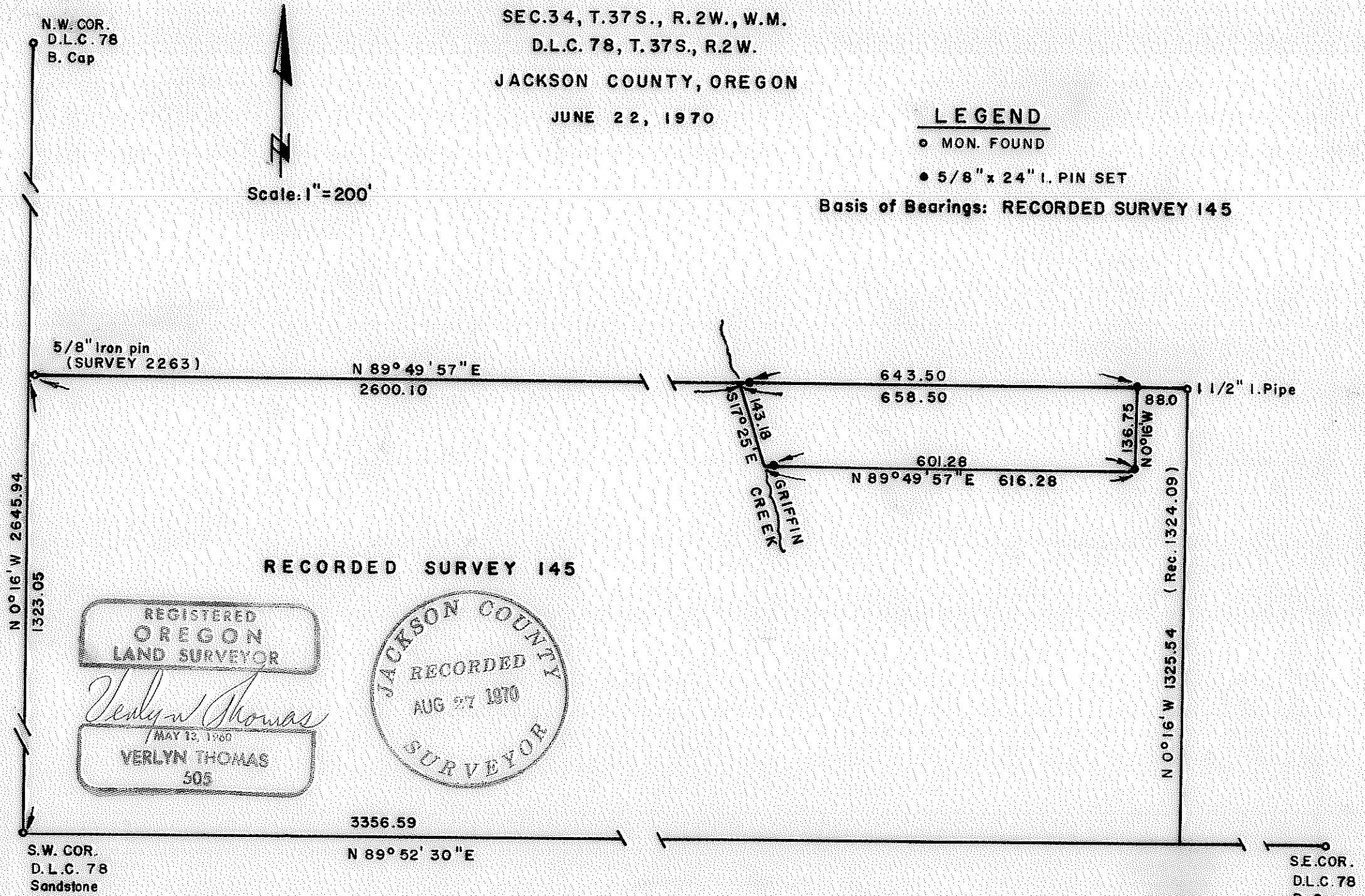

RECORDED SURVEY 145

REGISTERED
OREGON
LAND SURVEYOR

Verlyn Thomas
MAY 12, 1960

VERLYN THOMAS
505

JACKSON COUNTY
RECORDED
AUG 27 1970
SURVEYOR

SURVEY NARRATIVE TO COMPLY WITH O.R.S. 209.250
REVISED BY CHAPTER 555, O.L. 1963.

FOR: LaVona Manuel
3378 Bellinger Lane
Medford, Oregon.

PURPOSE: To survey and monument a parcel as directed by client.

PROCEDURE: Recovered the Northwest, Southwest, and Southeast corners of D.L.C. No. 78 and the 1 1/2" iron pipe established in Recorded Survey No. 145, said pipe being 5.6 feet south of the present fence corner and 1.45 feet further north than recorded in said survey.

The aforementioned 1 1/2" iron pipe is described as being the north-east corner of D.R. 315-44.

A 7/8" iron pin was found 9.75 feet westerly from the 5/8" iron pin set in Recorded Survey No. 2263. Origin of this pin was undetermined, said pin falls approximately 0.25 feet East of the West line of D.L.C. No. 78.

Monumented parcel as shown on the accompanying Plat.

