

N

N.W. 1/4 Sec. 32
T. 37 S. R. 2 W. W.M.

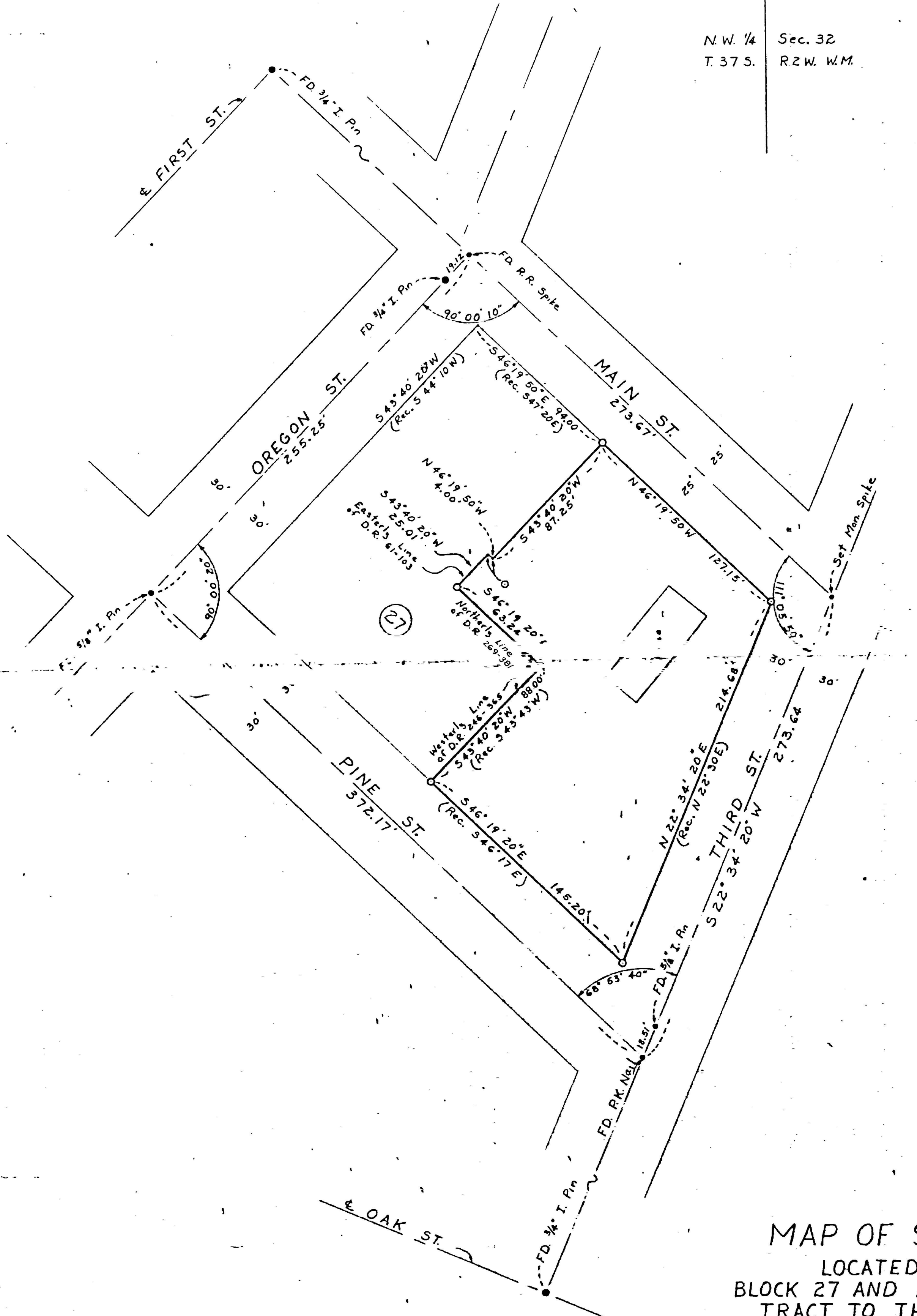

MAP OF SURVEY
 LOCATED IN
 BLOCK 27 AND ADJACENT
 TRACT TO THE EAST
 IN THE
 CITY OF JACKSONVILLE

FOR
 ROBERT S. GRIFFIN

BY J.A. HOFFBUHR REG. L.S. MEDFORD OREG.
 SCALE 1" = 40' FEB. 23, 1970
 BASIS OF BEARING: Survey No. 2449

JACKSON COUNTY
 RECORDED
 AUG 24 1970
 SURVEYOR

REGISTERED
 OREGON
 LAND SURVEYOR
J.A. Hoffbuh
 NOVEMBER 7 1967
 J. A. HOFFBUHR

0 = 5/8" Pins Set

SURVEY NARRATIVE TO COMPLY WITH PARAGRAPH 209.250
OREGON REVISED STATUTES

SURVEY FOR: Robert Griffin
1828 Pine Gate Way
Central Point, Oregon

LOCATION: Tract situated in the Northwest One Quarter (1/4)
of Section 32, Township 37 South, Range 2 West,
Willamette Meridian, Jackson County, Oregon.

PURPOSE: To monument the corners and locate the property
lines of the tract indicated on the attached map.

PROCEDURE: The street control was established as shown from
the intersections established by Recorded Survey No. 2449. The
description used to convey this tract was only a record description
and was tied to prior deeds as indicated on the map. The corners
were established as shown and with the exception of the portion of
the Westerly line which extends South 43° 40' 20" West 87.25 feet
from Main Street the lines coincided with the field lines.

Basis of bearings--Recorded Survey No. 2449.

August 5, 1970

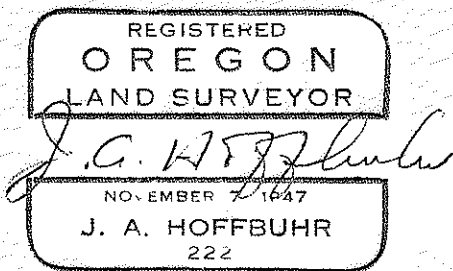
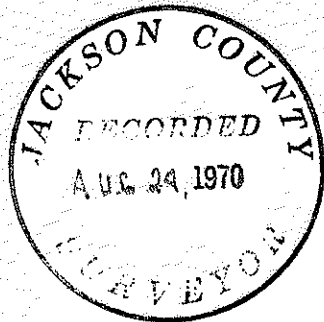

J. A. Hoffbuhr
Registered Land Surveyor