

10' WIDE WATER LINE EASEMENT
(5' ON EACH SIDE OF C)

60' ROAD RIGHT OF WAY

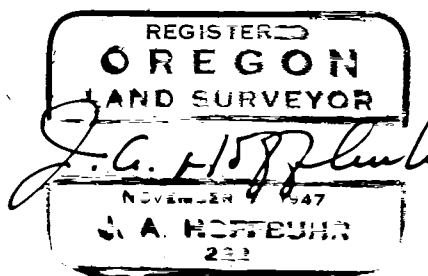
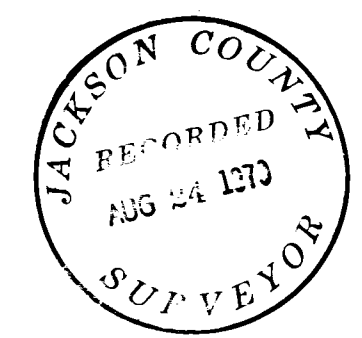
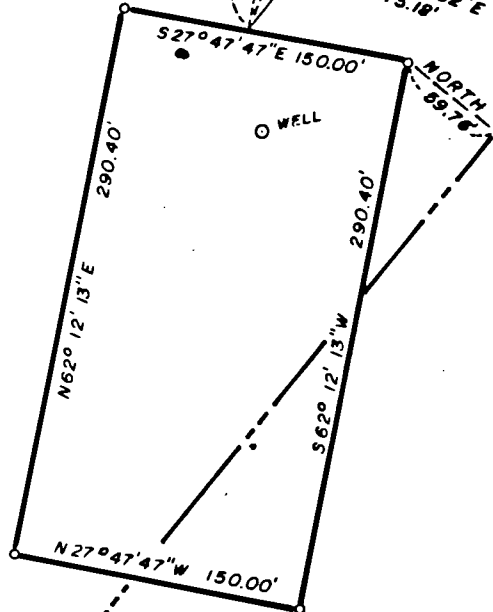

MAP OF SURVEY
LOCATED IN
S.W. 1/4 OF SEC. 19 AND THE NW. 1/4 OF SEC. 30, T. 37 S., R. 2 W., W.M.
JACKSON COUNTY OREGON
FOR
ROBERT MORTON

J. A. HOFFBUHR, REG. L.S., MEDFORD, OREGON
SCALE: 1" = 100'
BASIS OF BEARING - SOLAR OBSERVATION
SET 5/8" X 24" IRON REINFORCING PIN

SURVEY NARRATIVE TO COMPLY WITH PARAGRAPH 209.250
OREGON REVISED STATUTES

SURVEY FOR: Robert Morton
Walker Creek Road
Jacksonville, Oregon

LOCATION: Tract and easements situated in the Southwest One
Quarter (1/4) of Section 19 and the Northeast One
Quarter (1/4) and the Northwest One Quarter (1/4)
of Section 30, Township 37 South, Range 2 West,
Willamette Meridian, Jackson County, Oregon.

PURPOSE: To monument the corners and prepare a legal
description of the 1-acre parcel which includes
the spring and well. To traverse and describe
the centerline of the existing water line. To
traverse and describe the centerline of the proposed
60.00 foot road right of way.

PROCEDURE: The area to be surveyed for the Well Site was outlined
by the Owner. The water line alignment was determined by a pipe
locator and was then traversed. The road alignment was determined
by the Owner and was traversed as shown. The lines were tied by
traverse to the One Quarter (1/4) Corner common to Sections 19 and 30.
Basis of bearings--Solar Observation.

August 14, 1970

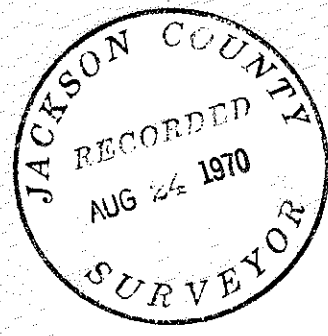
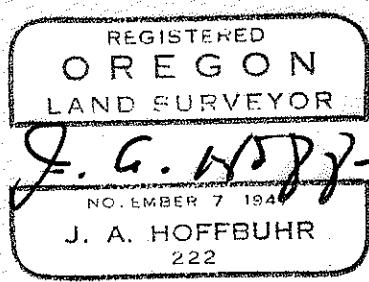

J. A. Hoffbuhr
Registered Land Surveyor