

2185

4317

Survey for:
JACKSON COUNTY ROAD DEPT.

Located in the E. 1/2 Sec. 9

T. 37 S. R. 1 W., W.M.

By: Mark E. Boyden

May 1, 1970

NE. Cor. D.L.C. No. 66
Fd. both second C.S. Re-Estab.
Witness trees,
Set 1" x 36" G.I. Pipe / Br. Cap Flush

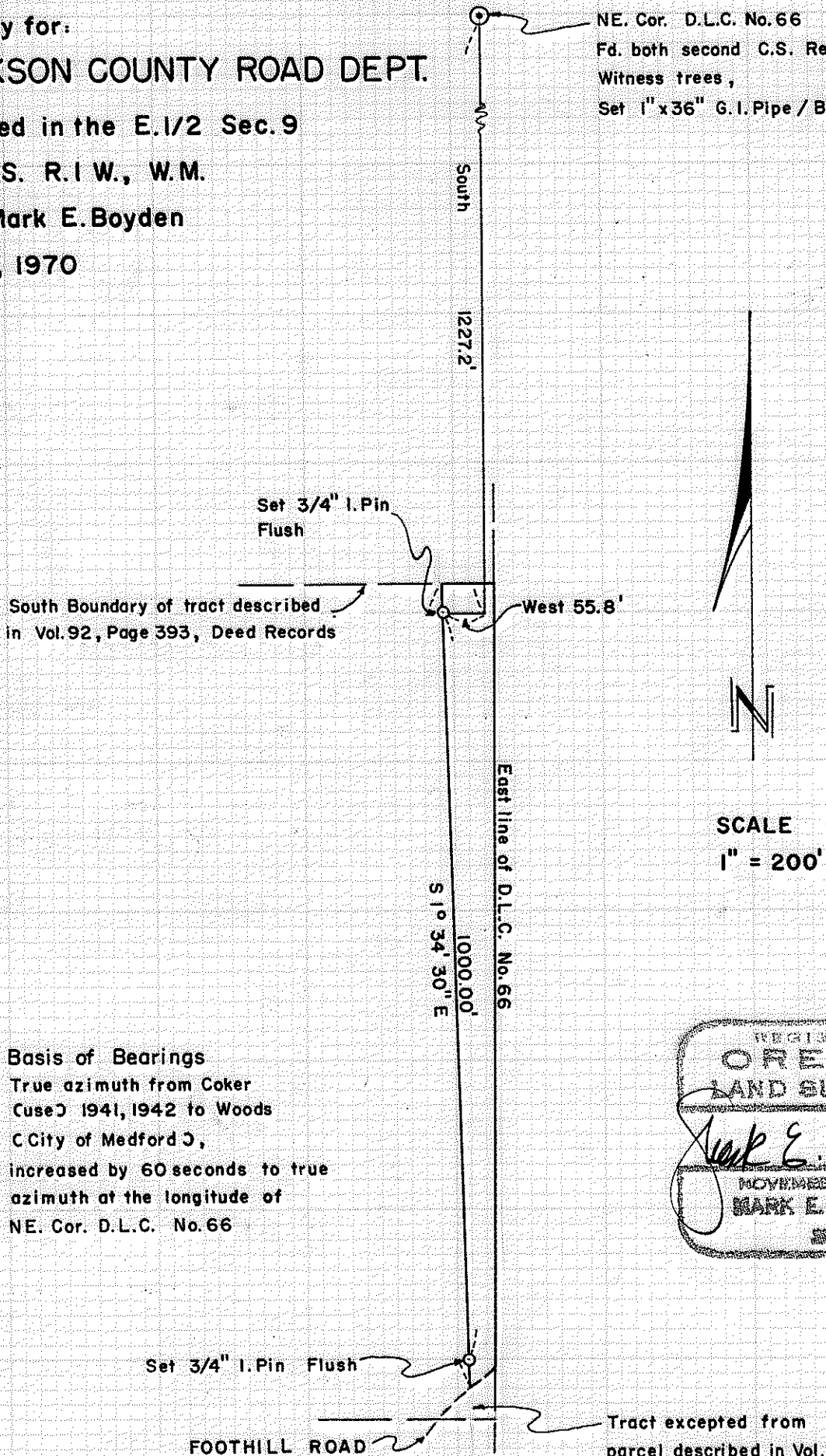

SCALE
1" = 200'

Basis of Bearings
True azimuth from Coker
Case 1941, 1942 to Woods
City of Medford,
increased by 60 seconds to true
azimuth at the longitude of
NE. Cor. D.L.C. No. 66

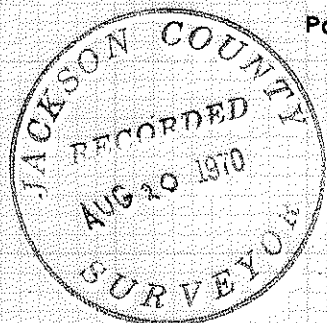
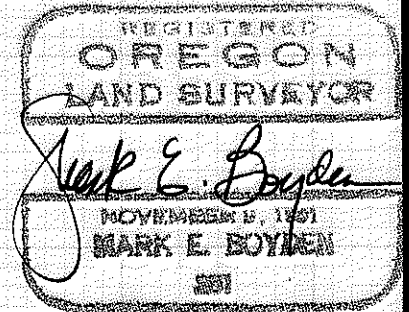

- 4317

Survey Narrative to Comply with O.R.S. 209.250

FOR: Jackson County Road Department
Courthouse
Medford, Oregon 97501

PURPOSE: 1. To monument the West Boundary (with witness corners) of a tract of land proposed to be conveyed to Jackson County by James A. Carlson, et ux for Right-of-way purposes for Foothill Road.
2. Prepare a Legal Description for said conveyance, utilizing the witness corner monuments for calls and control of the West boundary and Deed calls for the remaining boundaries of the property to be conveyed.

PROCEDURE: From the Northeast corner of Donation Land Claim No. 66, traversed Southerly to the subject tract.

Meridian was determined from a combination of angles turned to Triangulation Station "COKER"; incorporating angles turned from Triangulation Station "COKER" to Triangulation Station "WOODS" to the Re-established Quarter Corner common to Sections 9 and 16, Township 37 South, Range 1 West, by Hoffbuhr Surveying.

From said random controls, monumented the desired new Westerly Right-of-way line of Foothills Road as shown on the map to accompany this report.

May 1, 1970

