

4316

E DATA  
Δ: 57°30' 00"  
K: 601.590  
L: 98.771  
Ch: 55.454

DRIVE  
N 55° 33' 57" E  
100.00

NORTH

# MAP OF SURVEY

LOCATED IN  
NW 1/4 OF THE NW 1/4 OF SEC 25, T. 39 N., R. 12 E., W. 10  
JACKSON COUNTY OREGON  
FOR

## BILL SMITH

EVERETT L. SWAIN, R.L.S. ASHLAND, OREGON  
SCALE: 1" = 100' JULY 22, 1970  
BASE OF BEARING: RECORDED SURVEY IN 5710  
I FOUND 55' HIGH IRON PIN  
3 FEET TO MARK 2 1/2" PIPE MARKED 515 789

REGISTERED  
OREGON  
LAND SURVEYOR

*Everett L. Swain*  
JULY 2, 1969  
EVERETT L. SWAIN  
709

JACKSON COUNTY  
RECORDED  
AUG 14 1970  
SURVEYOR

1/4 SEC 25  
FOUND BEARS CAP MKD  
T. 39 N. R. 12 E.  
S. 20' 00"  
25 783 1968

20' 00" 25' 00" 30' 00" 35' 00" 40' 00" 45' 00" 50' 00" 55' 00"

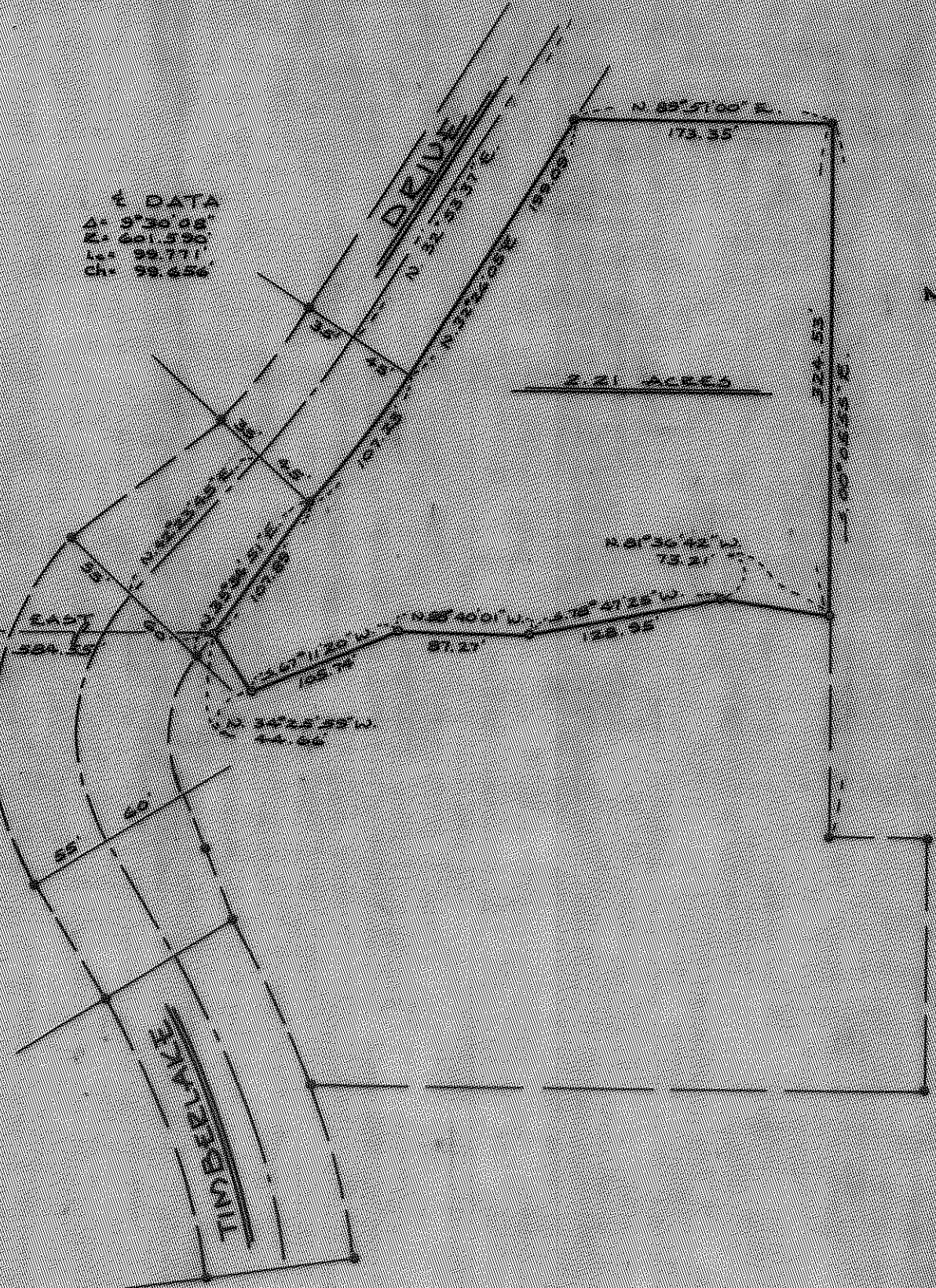

Survey Narrative to Comply With Paragraph 209.250  
Oregon Revised Statutes

SURVEY FOR: Bill Smith  
20 Timberlake Drive  
Ashland, Oregon

LOCATION: Situated in the Northwest quarter of the Northwest  
of Section 25, Township 39 South, Range 1 East of  
the Willamette Base and Meridian, Jackson County,  
Oregon.

PURPOSE: To establish a division line for the tract shown  
on the accompanying map and to prepare a legal  
description for the northerly portion.

PROCEDURE: Utilizing the control as set by this office on  
Recorded Survey No. 3710, proceeded to survey the  
line as shown on the accompanying map.

July 23, 1970

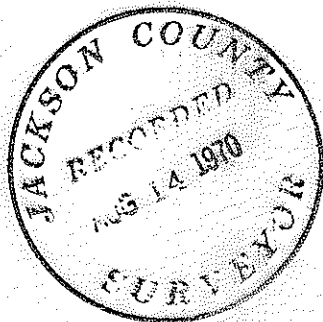

Everett L. Swain  
Registered Land Surveyor  
Ashland, Oregon

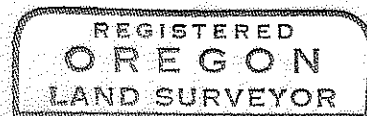

*Everett L. Swain*

