

7187

Survey for:

Ray Offord, Jr.

Located in the

SE 1/4 Sec. 19 and the

NE 1/4 Sec. 30

T. 37 S. R. 2 W., W.M.

By: Mark E. Boyden

Aug. 14, 1970



SCALE  
1" = 100'

Basis of Bearings  
Recorded Survey No. 3872

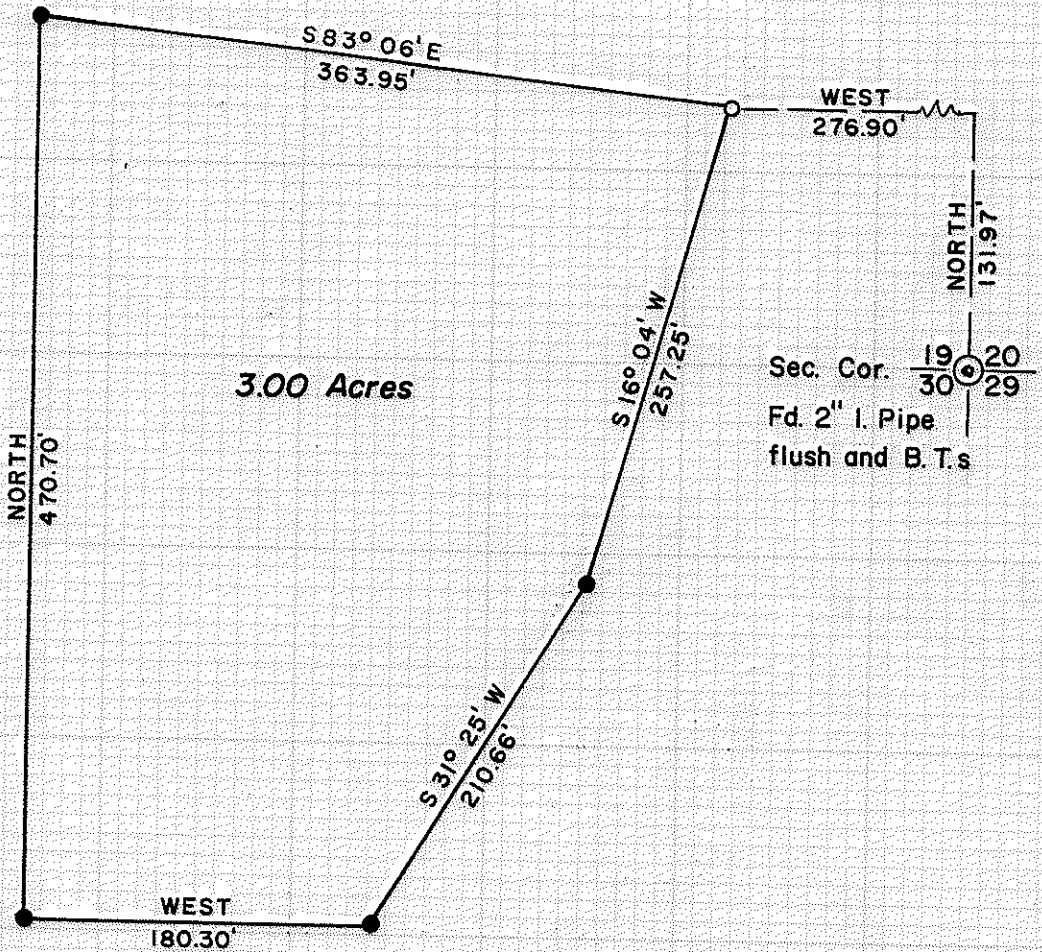

- ⊙ Fd. Gov't. cor. re-established by the County Surveyor
- Set 3/4" x 24" iron pin flush
- Set 3/4" x 18" iron pin Exposed 3"

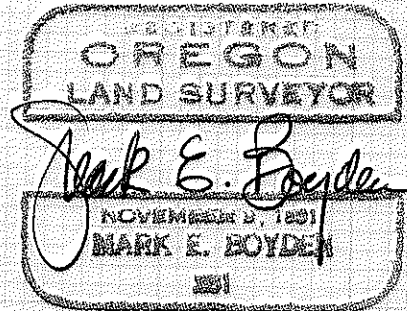

Survey Narrative to Comply With O.R.S. 209.250

FOR: Ray Offord, Jr.  
3813 Crater Lake Highway  
Medford, Oregon 97501

PURPOSE:

To monument and describe a tract proposed to be conveyed, lying within the parcel described in Document No. 68-04363 of the Official Records of Jackson County, Oregon.

PROCEDURE:

From survey points previously set on Recorded Survey No. 3872, tied through the monument found for the section corner common to Sections 19, 20, 29 and 30 and traversed around the subject parcel.

Calculated the boundaries and then monumented same from the random points as shown on the map to accompany this report.

August 14, 1970

