

1185

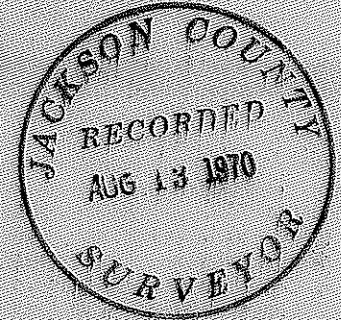
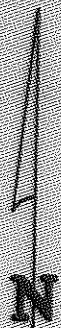
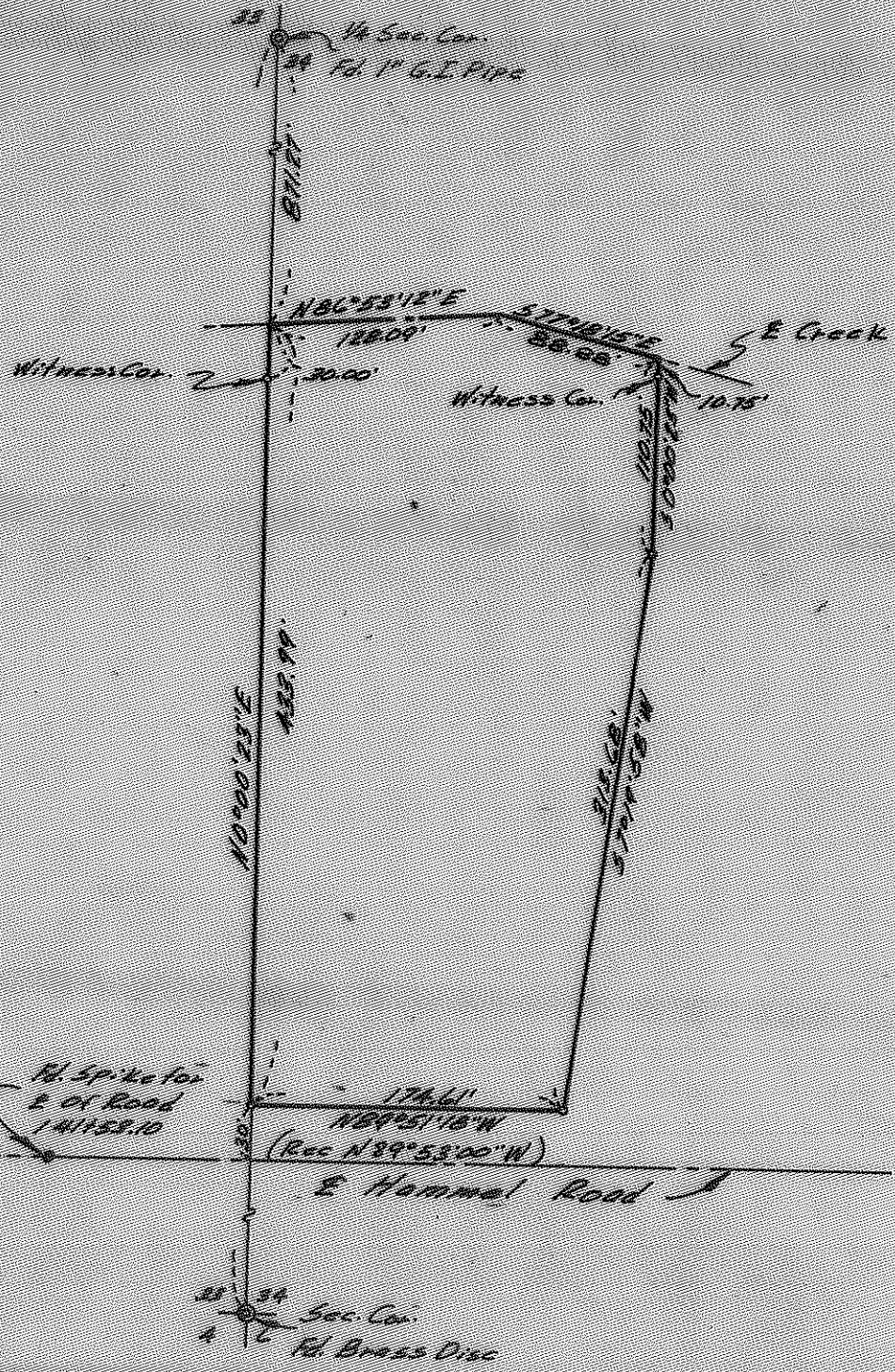

Map of Survey

Located in
 S.W. 1/4 of Sec. 34 T.34S., R.1W., N.M.
 Jackson County Oregon
 For
 Agnes Johnson
 J.A. Hoffbuhr Reg. L.S. Medford Ore.
 Scale: 1" = 100' Feb 18, 1970
 Basis of Bearing Rls No. 4120
 o = Set 5/8" X 24" iron pin flush

SURVEY NARRATIVE TO COMPLY WITH PARAGRAPH 209.250
OREGON REVISED STATUTES

SURVEY FOR: Agnes Johnson
Route 1, Box 462
Eagle Point, Oregon

LOCATION: Tract situated in the Southwest One Quarter (1/4)
of Section 34, Township 34 South, Range 1 West,
Willamette Meridian, Jackson County, Oregon.

PURPOSE: To monument the corners and described the parcel
of land shown on the attached map.

PROCEDURE: The road control was located from the field notes
and ties of the Jackson County Engineer's Office. The Section line
control was derived from previous work in the area.

Basis of bearings--Recorded Survey No. 4120.

August 5, 1970

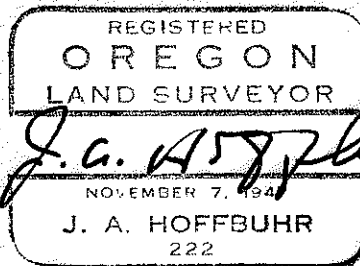
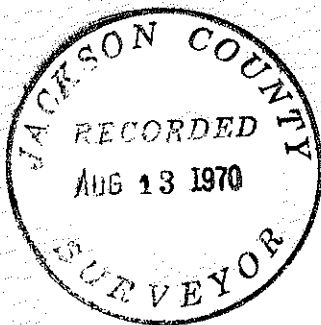

J. A. Hoffbuhr
Registered Land Surveyor