

0150

N.W. COR. D.L.C. NO. 42,
T. 37 S., R. 2 W., W.M.

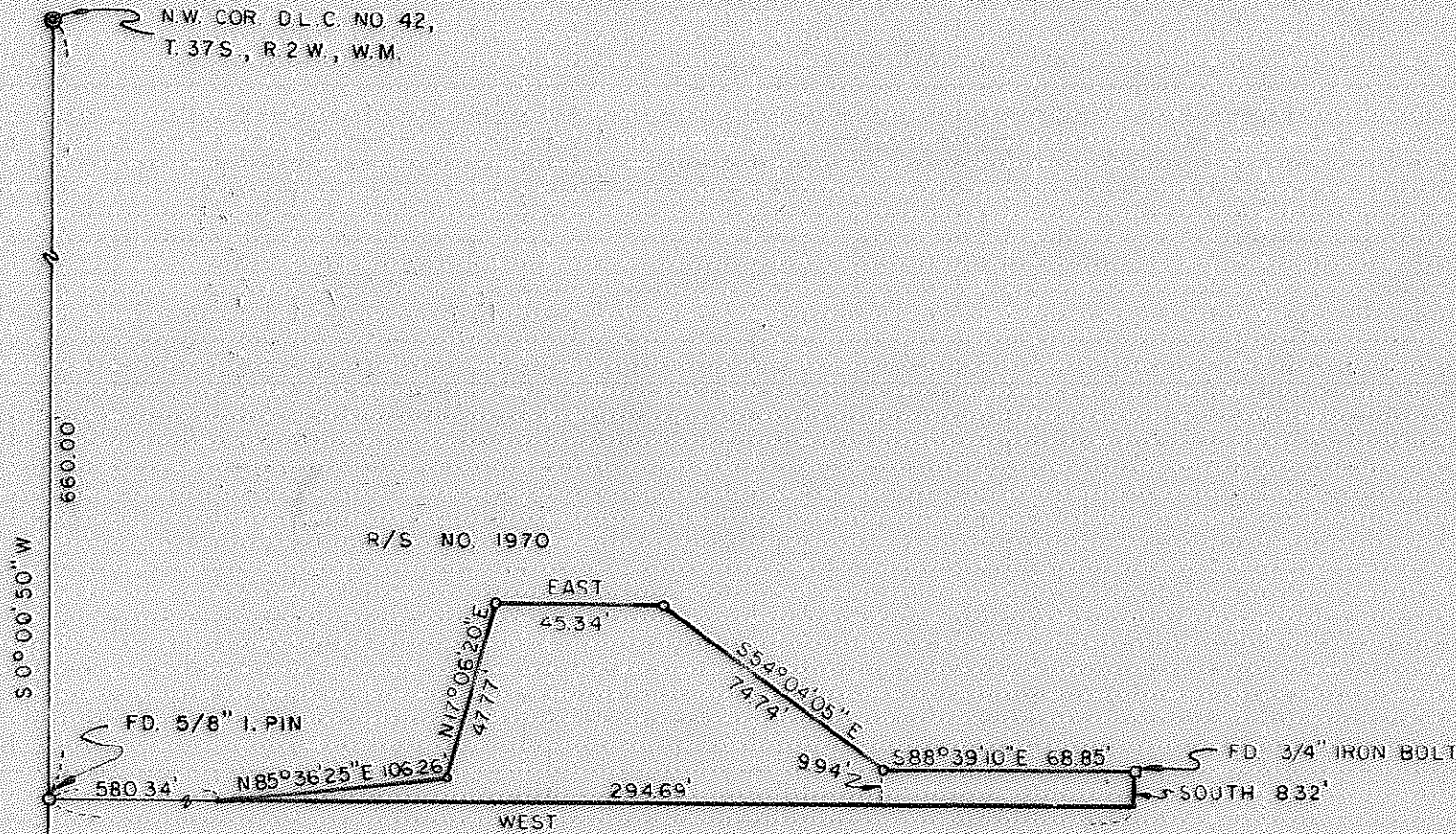

R/S NO. 1970

JACKSON COUNTY
RECORDED
AUG 13 1970
SURVEYOR

REGISTERED
OREGON
LAND SURVEYOR
J. A. Hoffbjuhr
J. A. HOFFBUHR

MAP OF SURVEY

LOCATED IN
S.W. 1/4 OF SEC. 16 AND D.L.C.
NO. 42 T. 37 S., R. 2 W., W.M.
JACKSON COUNTY OREGON
FOR

ROBERT F. KLINE
J.A. HOFFBUHR REG. L.S. MEDFORD, OREGON
SCALE: 1" = 50' JANUARY 23, 1970
BASIS OF BEARING R/S NO. 1970
o = SET 5/8" X 24" IRON PIN

S.W. COR. D.L.C. NO. 42
T. 37 S., R. 2 W., W.M.

4310

SURVEY NARRATIVE TO COMPLY WITH PARAGRAPH 209.250
OREGON REVISED STATUTES

SURVEY FOR: Robert F. Kline
1921 Old Military Road
Medford, Oregon

LOCATION: Tract situated in the Southwest One Quarter (1/4)
of Section 16, Township 37 South, Range 2 West,
Willamette Meridian, Jackson County, Oregon.

PURPOSE: To monument the corners and described the boundaries
of a roadway and turning area to be conveyed.

PROCEDURE: The client outlined the perimeter of the parcel to
be surveyed. The South line of the tract being identical to the
South line of Recorded Survey No. 1970. The two pins shown found
were used for control and the tract was surveyed as shown on the
attached map.

Basis of bearings--Recorded Survey No. 1970.

August 5, 1970

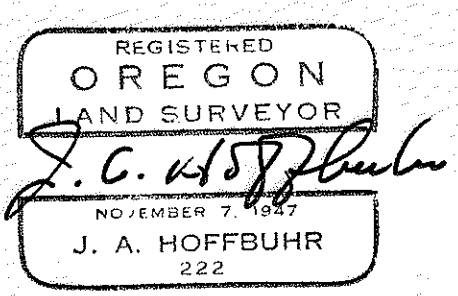
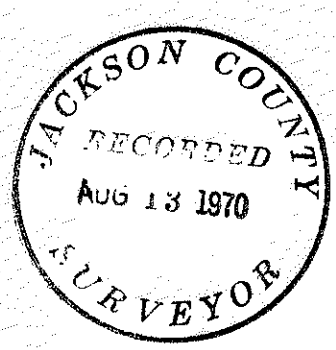

J. A. Hoffbuhr
Registered Land Surveyor