

4309

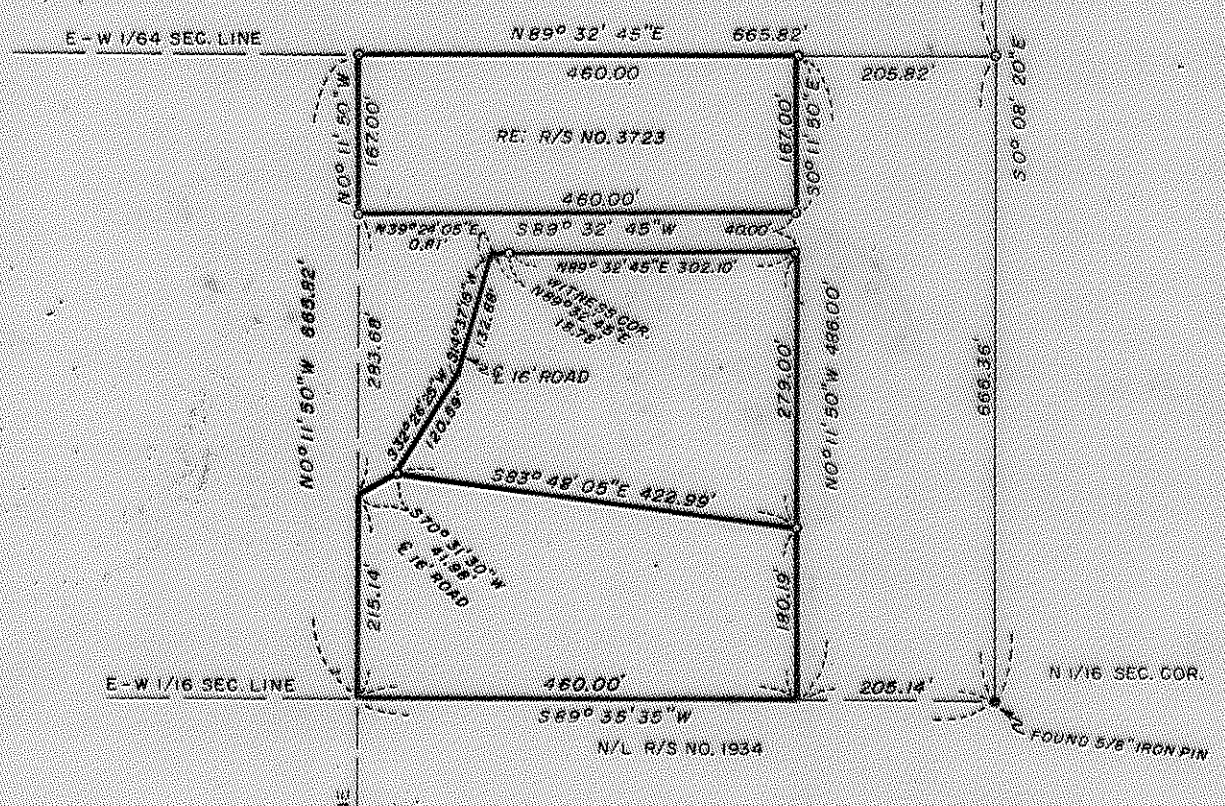

SECTION CORNER  
FOUND 2" IRON PIPE



JACKSON COUNTY  
RECORDED  
AUG 13 1970  
SURVEY 33

REGISTERED  
OREGON  
LAND SURVEYOR  
*J. A. Hoffbuhr*  
NO. EMBER 1927  
J. A. HOFFBUHR  
122

MAP OF SURVEY  
LOCATED IN  
N.E. 1/4 SECTION 17, T. 37 S., R. 2 W., W.M.  
JACKSON COUNTY OREGON  
FOR  
JOHN LAIRD

J. A. HOFFBUHR, REG. L.S., MEDFORD, OREGON  
SCALE: 1" = 200' APRIL 5, 1968  
BASIS OF BEARING - R/S NO. 1430  
o-SET 5/8" X 24" IRON REINFORCING PIN  
REVISED JULY 6, 1970

4309

SURVEY NARRATIVE TO COMPLY WITH PARAGRAPH 209.250  
OREGON REVISED STATUTES

SURVEY FOR: John Laird  
2812 Military Road  
Medford, Oregon

LOCATION: Tract situated in the Northeast One Quarter (1/4)  
of Section 17, Township 37 South, Range 2 West,  
Willamette Meridian, Jackson County, Oregon.

PURPOSE: To monument and describe the additional tracts  
within the same parent tract that Recorded Survey No. 3723 was  
included within. The same controls were located and used for this  
survey. The tracts were monumented and described as shown on the  
attached map.

Basis of bearings--Recorded Survey No. 1430.

August 5, 1970

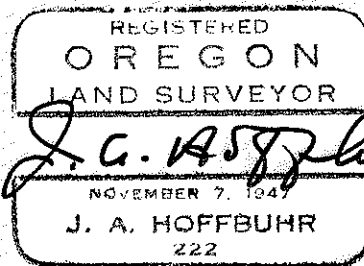
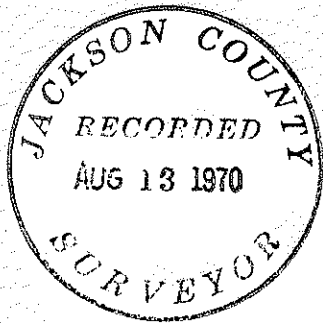

J. A. Hoffbuhr  
Registered Land Surveyor