

4308



MAP OF SURVEY
LOCATED IN
S.W. 1/4 OF SECTION 16, T. 36 S., R. 3 W., W.M.
JACKSON COUNTY OREGON
FOR
ANDERSON REAL ESTATE

J. A. HOFFBUHR, REG. L.S., MEDFORD, OREGON
SCALE: 1"=50' APRIL 22, 1969
BASIS OF BEARING - R/S NO. 2261
SET 5/8" X 24" IRON REINFORCING PIN
REVISED JUNE 15, 1970
REVISED JULY 23, 1970

REGISTERED
OREGON
LAND SURVEYOR
J. A. Hoffbuhr
NOVEMBER 7 1947
J. A. HOFFBUHR
222

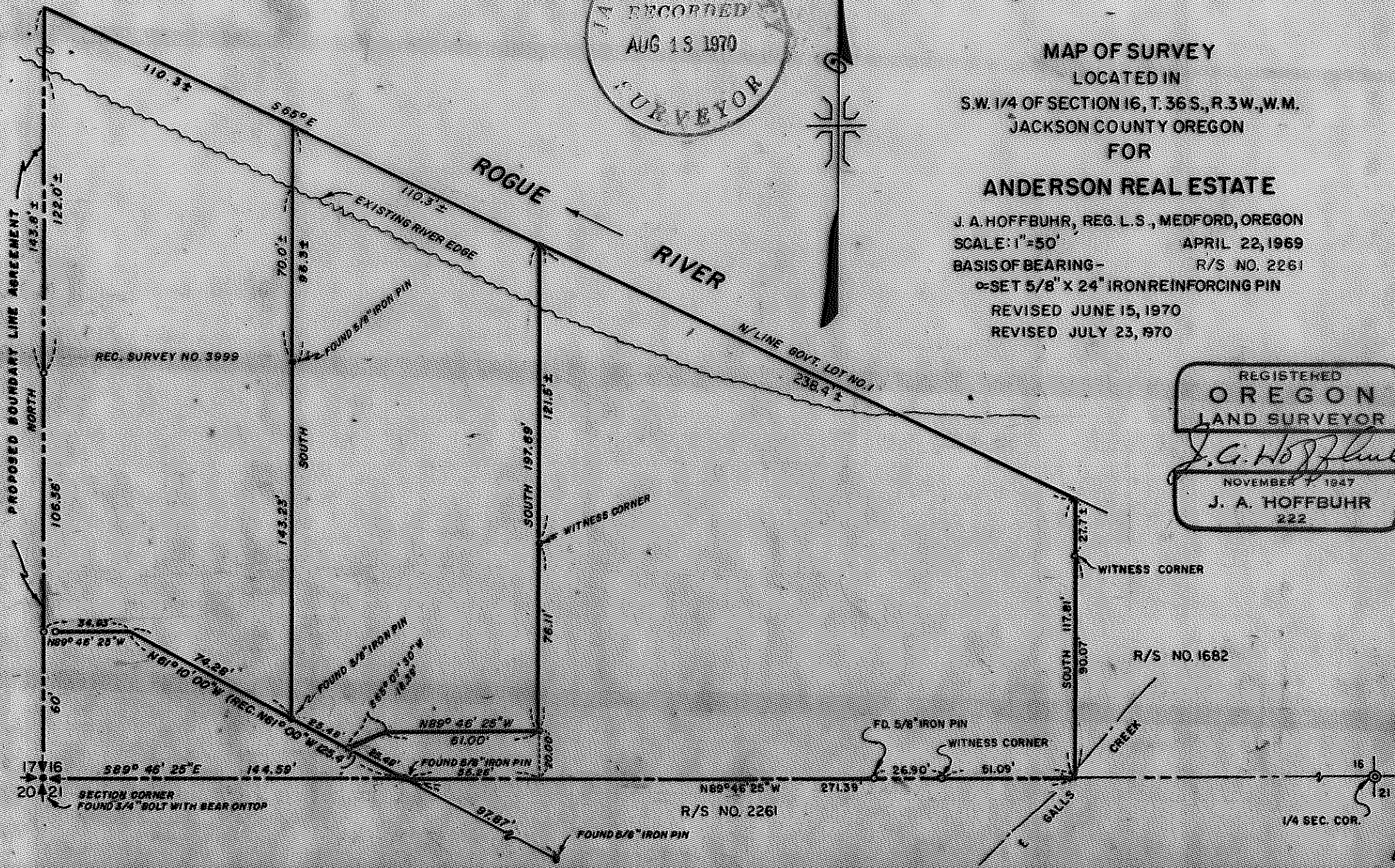

4308

SURVEY NARRATIVE TO COMPLY WITH PARAGRAPH 209.250
OREGON REVISED STATUTES

SURVEY FOR: Anderson Realty Co.
P. O. Box 233
Rogue River, Oregon

LOCATION: Tract is situate in the Southwest One Quarter (1/4)
of Section 16, Township 36 South, Range 3 West,
Willamette Meridian, Jackson County, Oregon.

PURPOSE: To monument the corners and prepare legal descriptions
of the tracts delineated on the attached map.

PROCEDURE: The controls of Record Survey Nos. 2261, 1682 and
3999 were found and used. The tract corners were monumented and
described as indicated on the attached map.

Basis of bearings--Recorded Survey No. 2261.

July 29, 1970

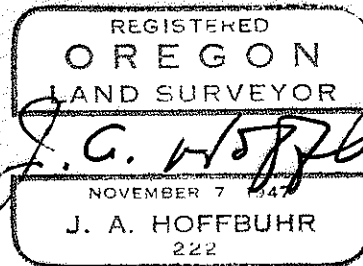

J. A. Hoffbuhr
Registered Land Surveyor

