

4307

BLOSSOM HILL TERRACE UNIT NO. 4

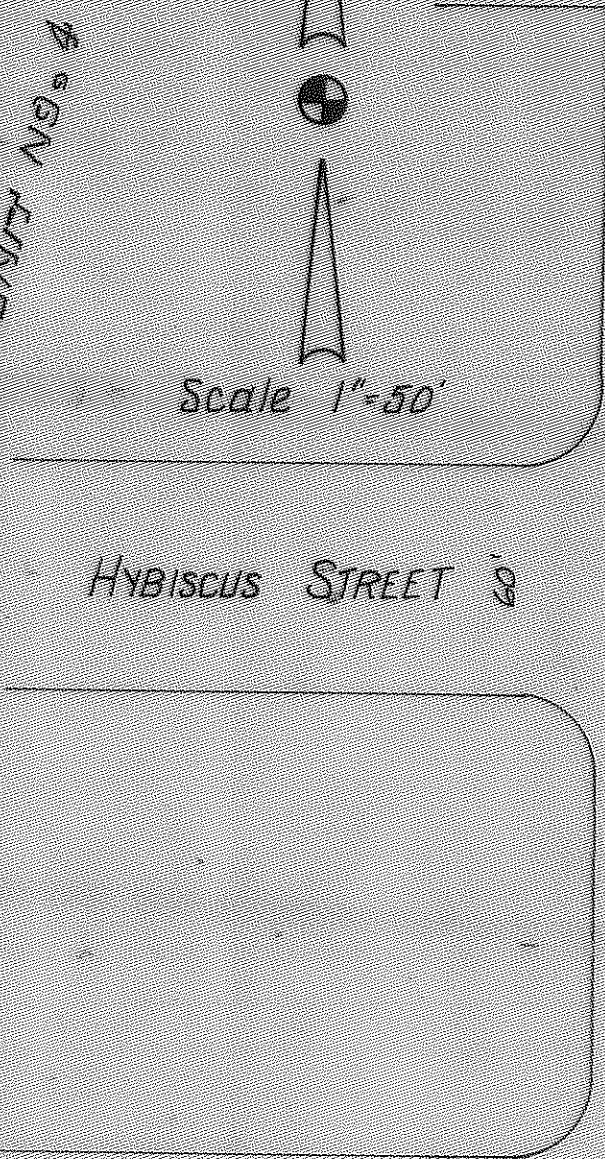

Scale 1"=50'



HYBISCUS STREET

HONEYSUCKLE AVENUE

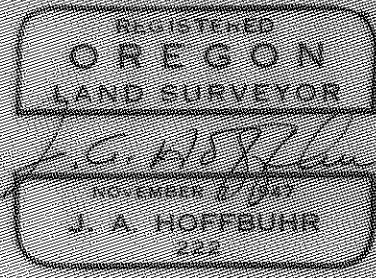
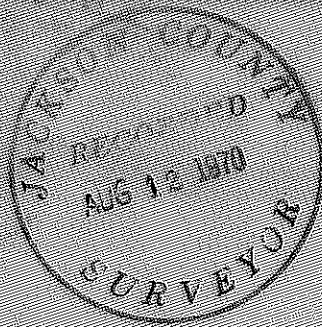
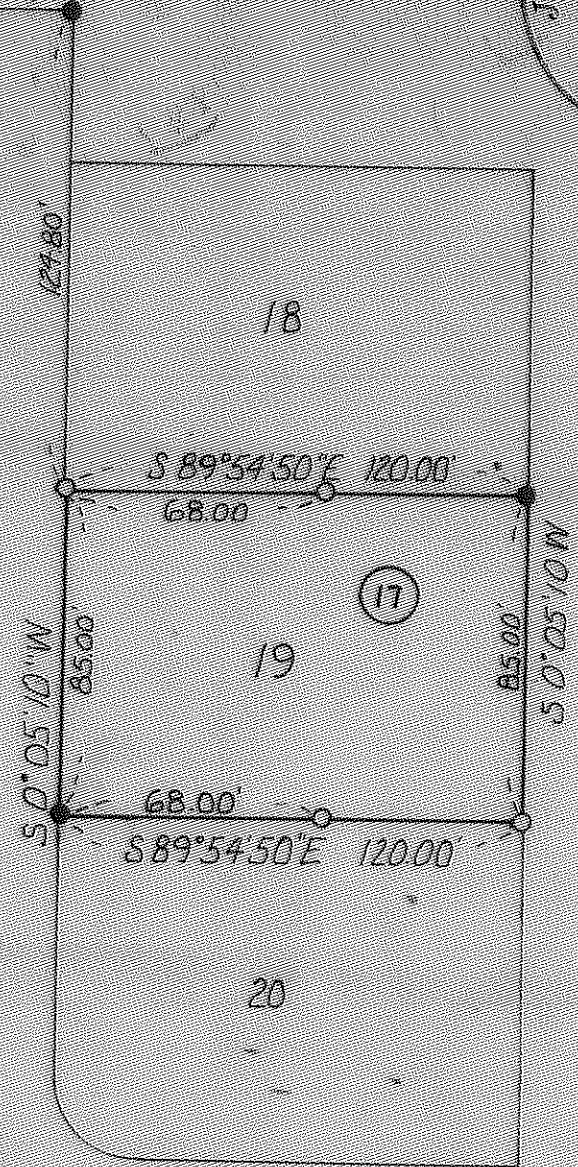

MAP OF SURVEY FOR F.A. ILLIAS

Situate in Lot 19 Block 17 Blossom Hill Terrace Unit No. 4 To The City of Medford, Oregon NW 1/4 Section 20, T37S, R1W, W.M. Jackson County

J.A. Hoffbuhr RLS No. 222 Medford, Oregon January 12, 1970 Found 5/8 Inch Iron Pin Set 5/8 Inch Iron Pin Basis Bearing - Blossom Hill Terrace Unit No. 4

1/4 Sec Cor

McANDREWS ROAD

S 89° 59' 30" W

4307

SURVEY NARRATIVE TO COMPLY WITH PARAGRAPH 209.250
OREGON REVISED STATUTES

SURVEY FOR: F. A. Illias
1900 Biddle Road
Medford, Oregon

LOCATION: Lot situated in the Northwest One Quarter (1/4),
Section 20, Township 37 South, Range 1 West,
Willamette Meridian, Jackson County, Oregon, also
Lot 19, Block 17, Blossom Hill Terrace - Unit No. 4.

PROCEDURE: The original iron pins at the Northeast Corner and
the Southwest Corner of said Lot were found in addition to the iron
pin monument at the intersection of the East line of Honeysuckle
Avenue and the North line of the Subdivision. The found pins were
checked for accuracy and used to restore the other corners.

Basis of bearings--Blossom Hill Terrace - Unit No. 4.

August 5, 1970

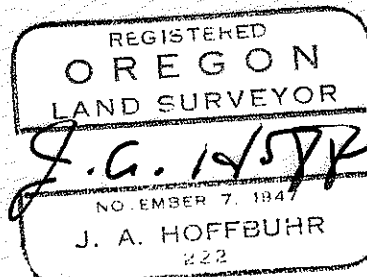
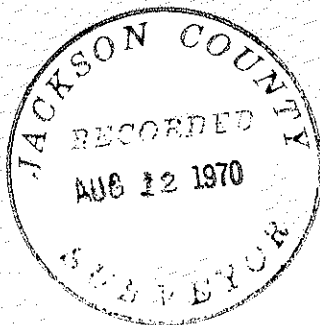

J. A. Hoffbuhr
Registered Land Surveyor