

Survey for:  
**WHITE CITY CORPORATION**

Located in the SW 1/4  
Sec. 17, T. 36 S. R. 1 W., W.M.

By: Mark E. Boyden

Aug. 6, 1970

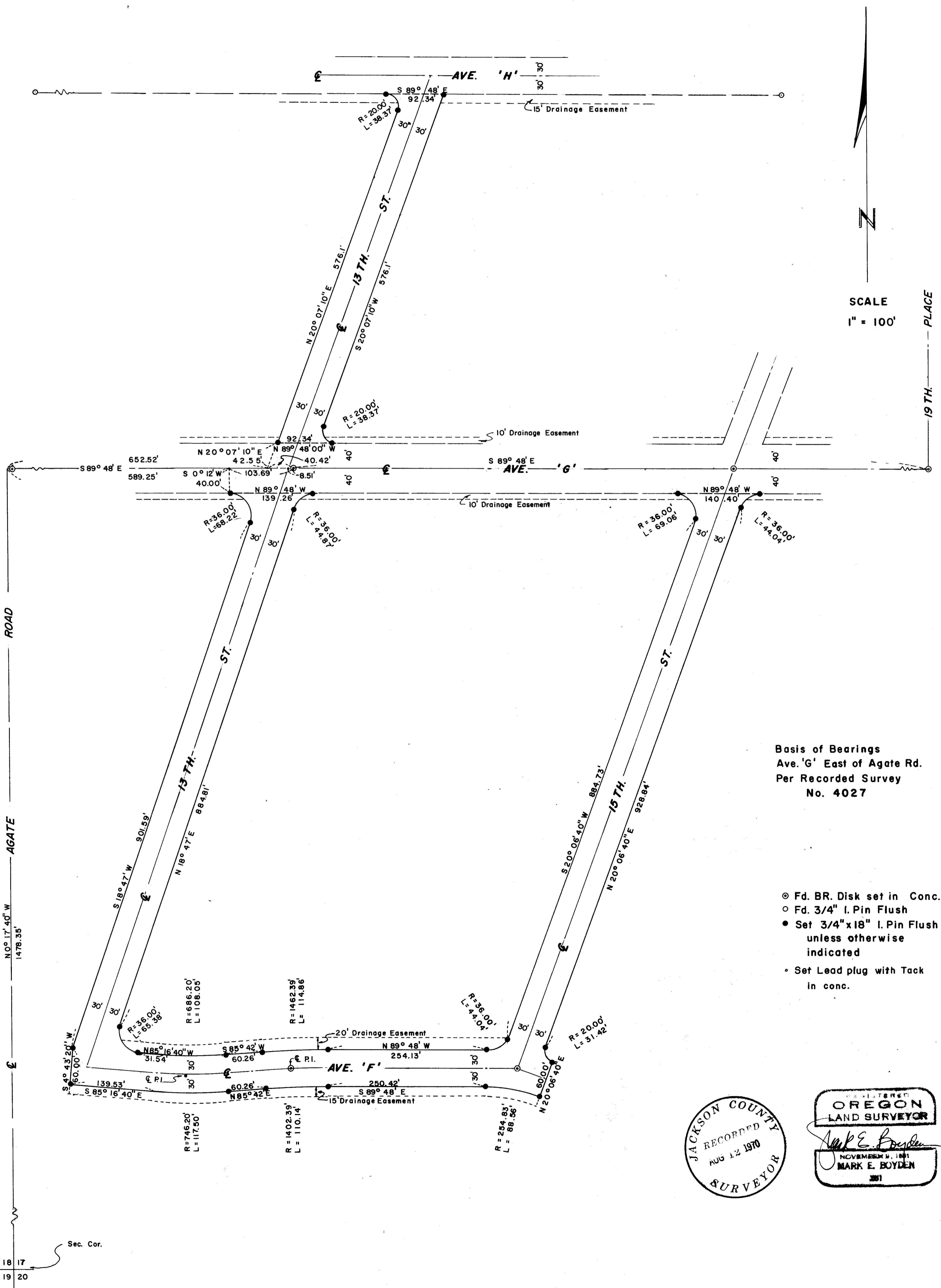

SCALE  
1" = 100'  
PLACE

Basis of Bearings  
Ave. 'G' East of Agate Rd.  
Per Recorded Survey  
No. 4027

- Fd. BR. Disk set in Conc.
- Fd. 3/4" I. Pin Flush
- Set 3/4"x18" I. Pin Flush unless otherwise indicated
- Set Lead plug with Tack in conc.

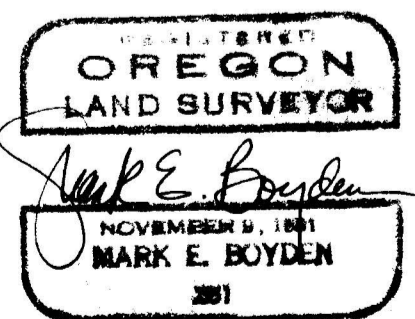
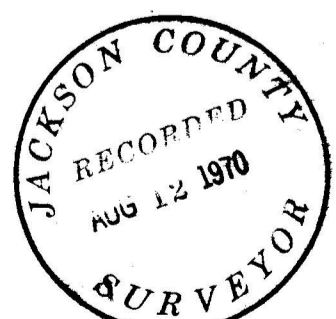

Sec. Cor.  
18 17  
19 20

-4306

Survey No. \_\_\_\_\_

Survey Narrative to comply with O.R.S. 209.250

FOR: White City Corporation  
White City, Oregon

PURPOSE: To monument and describe rights-of-way for Thirteenth Street,  
Fifteenth Street and Avenue 'F' proposed to be conveyed to  
Jackson County.

PROCEDURE:

Found controlling street monuments as shown, including right-of-way monuments for the South line of Avenue 'H' as set on Recorded Survey No. 4097. From said controls, computed the street centerlines, and then monumented the desired rights-of-way as shown on the map to accompany this report.

August 6, 1970

