

SURVEY FOR
WHITE CITY CORPORATION

Located in the W. 1/2, Sec. 17,
T. 36 S., R. 1 W., W. M.
By: Mark E. Boyden
JULY 31, 1970

Basis of Bearings:
Recorded Survey No. 4097
○ Fd 3/4" iron pin flush
● Set 3/4" x 24" iron pin flush

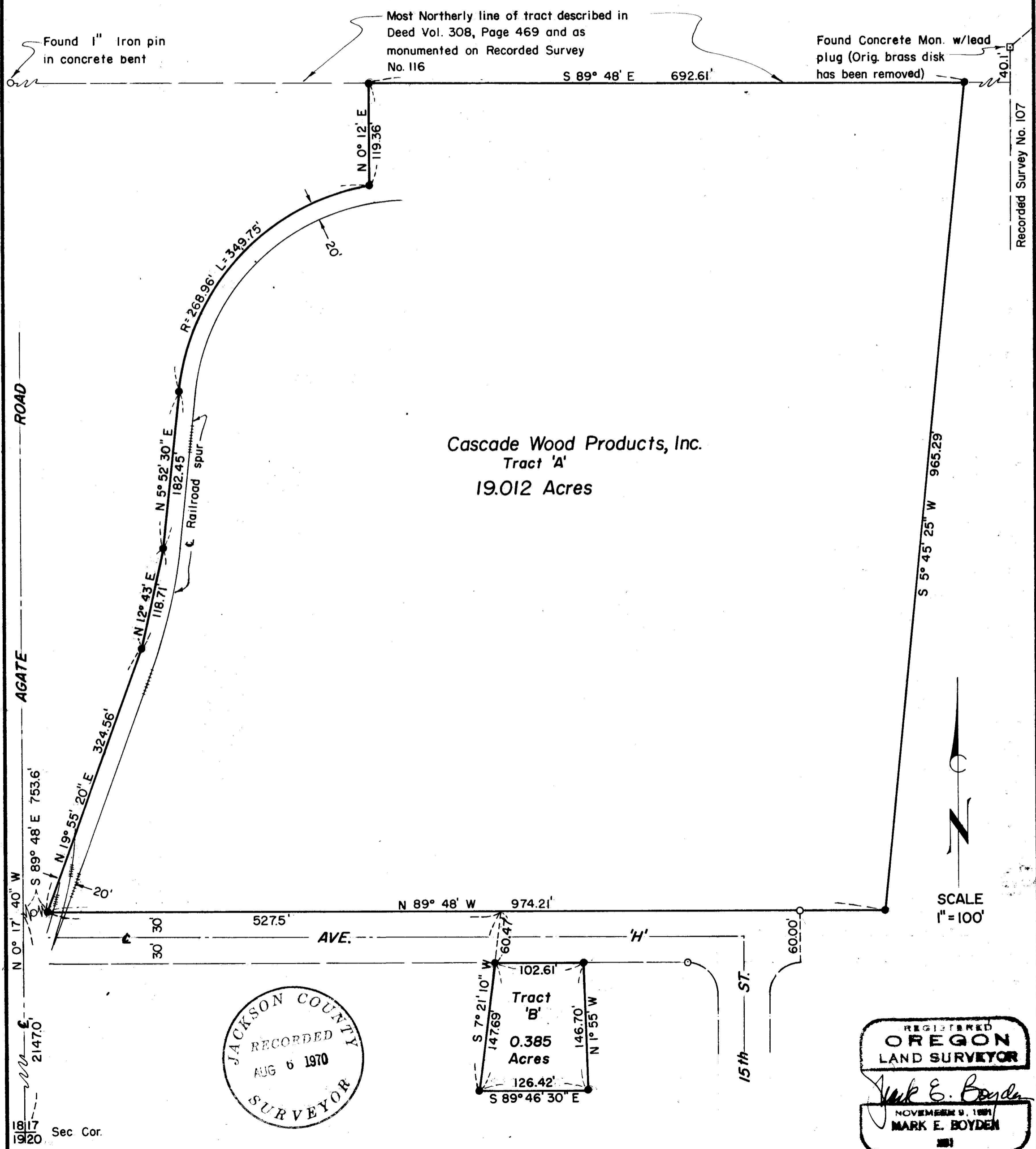

JACKSON COUNTY
RECORDED
AUG 6 1970
SURVEYOR

REGISTERED
OREGON
LAND SURVEYOR
Mark E. Boyden
NOVEMBER 9, 1991
MARK E. BOYDEN

Survey Narrative to Comply With O.R.S. 209.250

FOR: White City Corporation
White City, Oregon

PURPOSE: To monument and describe two newly-enlarged tracts proposed
to be leased by Cascade Wood Products.

PROCEDURE:

Found controlling monuments shown, monumenting the desired
parcels from closed-loop traverses as indicated on the map to accompany
this report.

July 31, 1970

REGISTERED
OREGON
LAND SURVEYOR
Mark E. Boyden
NOVEMBER 9, 1961
MARK E. BOYDEN
281

JACKSON COUNTY
RECORDED
AUG 6 1970
SURVEYOR