

8087

4303

Survey for:

White City Corporation

Located in the N. 1/2, Sec. 19,

T. 36 S. R. 1 W., W.M.

By: Mark E. Boyden

Aug. 4, 1970

Fd. 1/2" I. Pin 2" Deep  
Set on Recorded Survey No. 2503

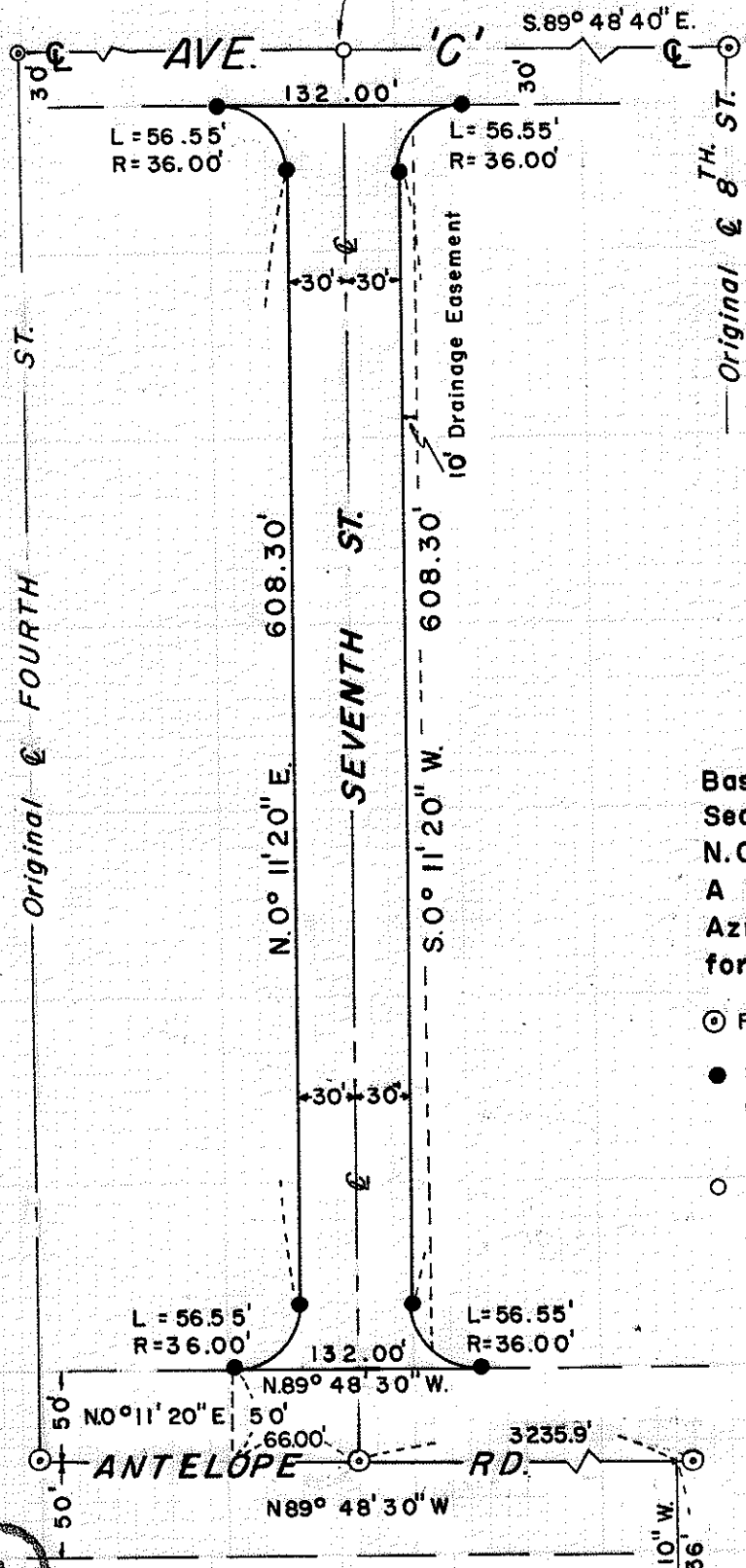

**SCALE**  
1" = 100'

**Basis of Bearings**  
Sec. Line & AGATE Rd.  
 $N. 0^{\circ} 17' 40'' W.$  with  
A Decrease of  
Azimuth of  $0^{\circ} 00' 30''$   
for convergency

- ⊙ Fd. BR. Disk set in Conc.
- Set 3/4" x 18" I. Pin  
Flush unless otherwise  
Indicated
- Fd. 1/2" I. Pin 2" Deep  
Set on Recorded Survey  
No.  
2503

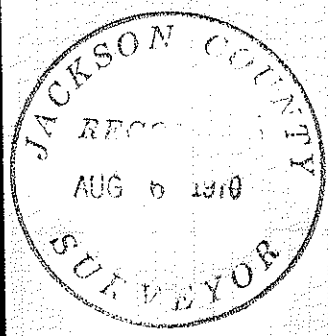

REGISTERED  
**OREGON**  
LAND SURVEYOR

*Mark E. Boyden*

NOVEMBER 9, 1921  
MARK L. BOYDEN  
2831

Sec. 19    Sec. 20  
1/4 Cor.

4303

Survey Narrative to Comply With O.R.S. 209.250

FOR: White City Corporation  
White City, Oregon

PURPOSE: To monument and describe the Seventh Street right-of-way  
proposed to be conveyed to Jackson County.

PROCEDURE:

Found street controls as shown. Set right-of-way monuments  
at positions shown on the map to accompany this report.

August 4, 1970

