

4302

4302-A

Survey for:  
**Robert Callaghan**  
 Located in Secs. 1, 2, 11, & 12,  
 T. 35 S., R. 2 W., W.M.  
 By: **Mark E. Boyden**  
 July 31, 1970

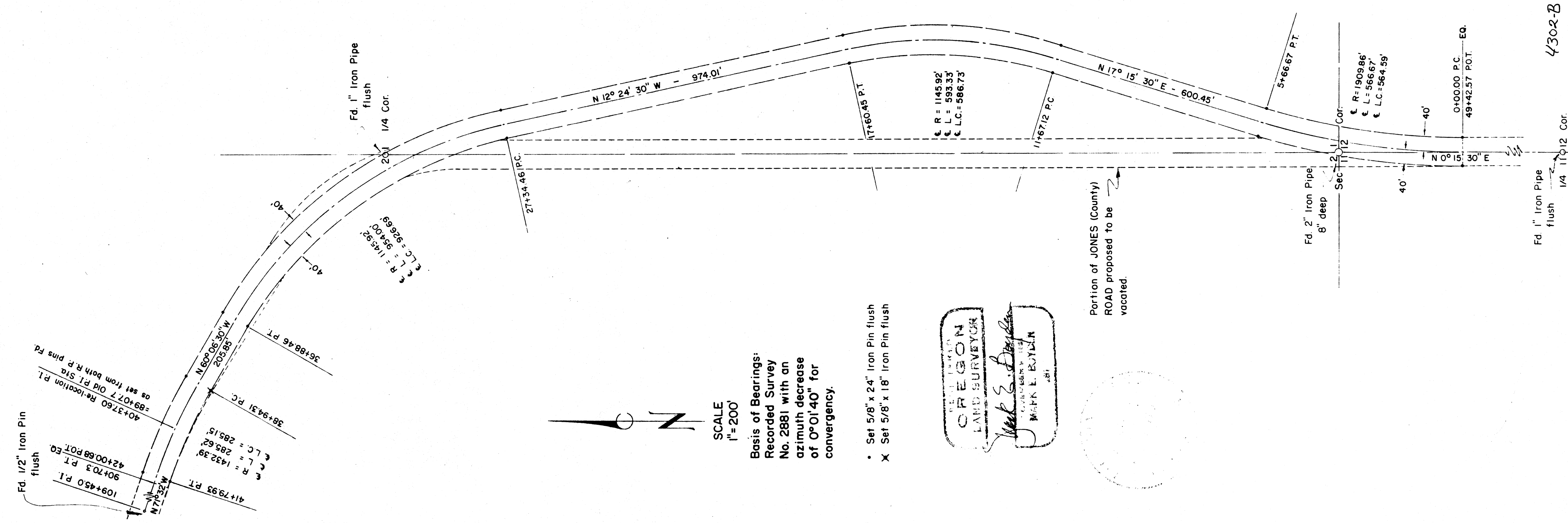

SCALE  
 1" = 200'

Basis of Bearings:  
 Recorded Survey  
 No. 2881 with an  
 azimuth decrease  
 of  $0^{\circ} 01' 40''$  for  
 convergence.

- Set  $5/8" \times 24"$  Iron Pin flush
- Set  $5/8" \times 18"$  Iron Pin flush

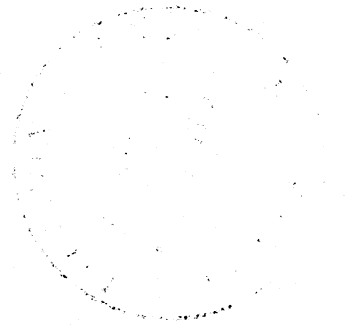
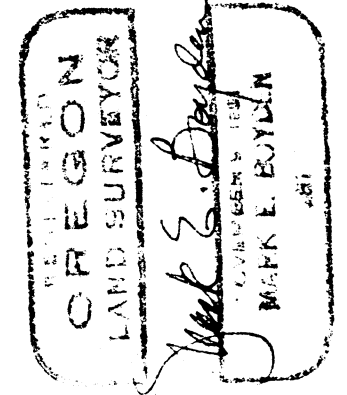

Portion of JONES (County)  
 ROAD proposed to be  
 vacated.

4302-B

4302

Survey Narrative to Comply With O.R.S. 209.250

FOR: Robert Callaghan  
95 Mulberry Lane  
Atherton, California 94025

- PURPOSE:
1. To monument and describe a portion of Jones Road proposed to be re-located and conveyed to Jackson County.
  2. To describe that portion of Jones Road as described in Volume 295, Page 15 of the Deed Records proposed to be vacated.

PROCEDURE:

Located the West boundary of the Northwest quarter of Section 12 from Government corner monuments as established by the County Surveyor.

From said control line, ran the proposed new centerline and tied to the controlling tangent at the Northwesterly end of the proposed re-located portion as monumented and referenced by the County Engineer location survey of December, 1944. From said re-located centerline monumented the right-of-way points as shown on the map to accompany this report.

July 31, 1970

