

4294
5674

FD. RE-ESTAB. NW COR. DLC 37
BR. GAP MON.

SURVEY IN D.L.C. 37, T. 38 S., R. 4 W., W.M.
JACKSON COUNTY, OREGON

FOR
LEROY OFFENBACHER

SCALE 1"=100'

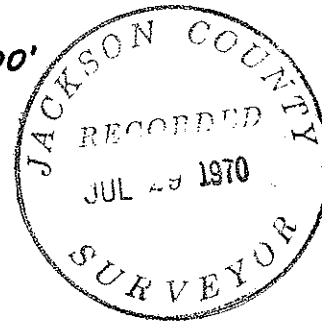

SURVEY BY
CHARLES H. HURST
MEDFORD, OREGON

LEGEND
● SET 5/8" X 24"
IRON PINS

REGISTERED
OREGON
LAND SURVEYOR

Charles H. Hurst

OCTOBER 30, 1959
CHARLES H. HURST
483

MAR 30 1970

4294

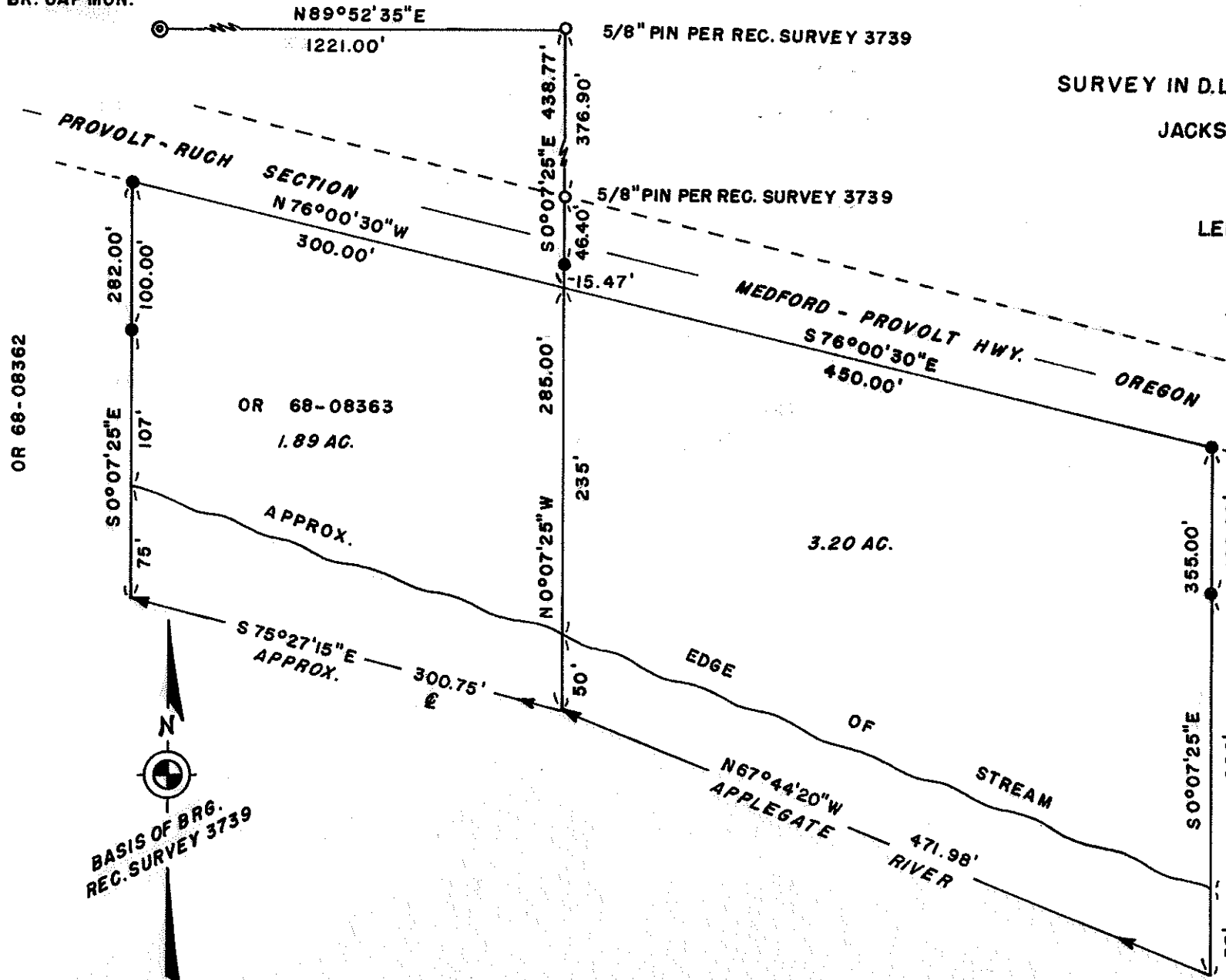

OR 68-08362

OR 68-08363
1.89 AC.

3.20 AC.



BASIS OF BRG.
REC. SURVEY 3739

N89°52'35"E
1221.00'

5/8" PIN PER REC. SURVEY 3739

S0°07'25"E 438.77'

376.90'

5/8" PIN PER REC. SURVEY 3739

46.40'

15.47'

285.00'

235'

N0°07'25"W

50'

355.00'

100.00'

S0°07'25"E

220'

35'

PROVOLT - RUCH SECTION
N76°00'30"W
300.00'

MEDFORD - PROVOLT HWY.
S76°00'30"E
450.00'

238

APPROX.

S75°27'15"E
APPROX.
300.75'

EDGE OF STREAM
N67°44'20"W
APPLEGATE RIVER
471.98'

OREGON REVISED STATUTES

Survey for: Leroy Offenbacher
Route 1, Box 368
Jacksonville, Oregon 97530

Survey by : Charles H. Hurst, L.S.
28 North Oakdale
Medford, Oregon 97501

Bearing : Based on the meridian for Recorded Survey No. 3739

Purpose : To separate the 3.20 acre tract shown.

PROCEDURE

Utilization of survey control previously established. Reference is made to the narrative for Recorded Survey No. 3739.

March 30, 1970

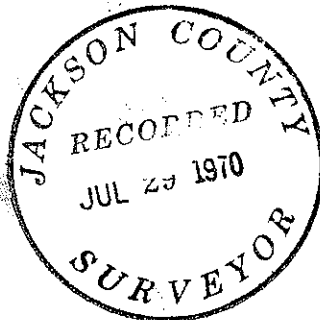

Charles H. Hurst

