

4293
8627

FD. SEC. COR.
2" IRON PIPE

GOV'T. REC. E 2661.12'
N 88° 53' 25" E 2672.54'

FD. 1/4 COR.
1" IRON PIPE

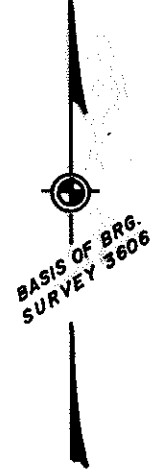
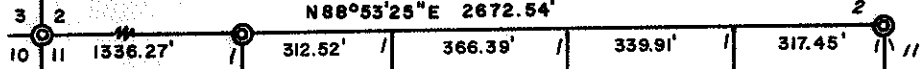

SURVEY IN THE E 1/2 NW 1/4 & THE W 1/2 NE 1/4
SECTION II, T. 38 S., R. 4 W., WILL. MER.

JACKSON COUNTY, OREGON

FOR

POLLY KEITH

SCALE 1" = 400'

SURVEY BY
CHARLES H. HURST
MEDFORD, OREGON

LEGEND

- SET 5/8" X 24" IRON PINS
- FD. 5/8" PINS PER SURVEY 3606

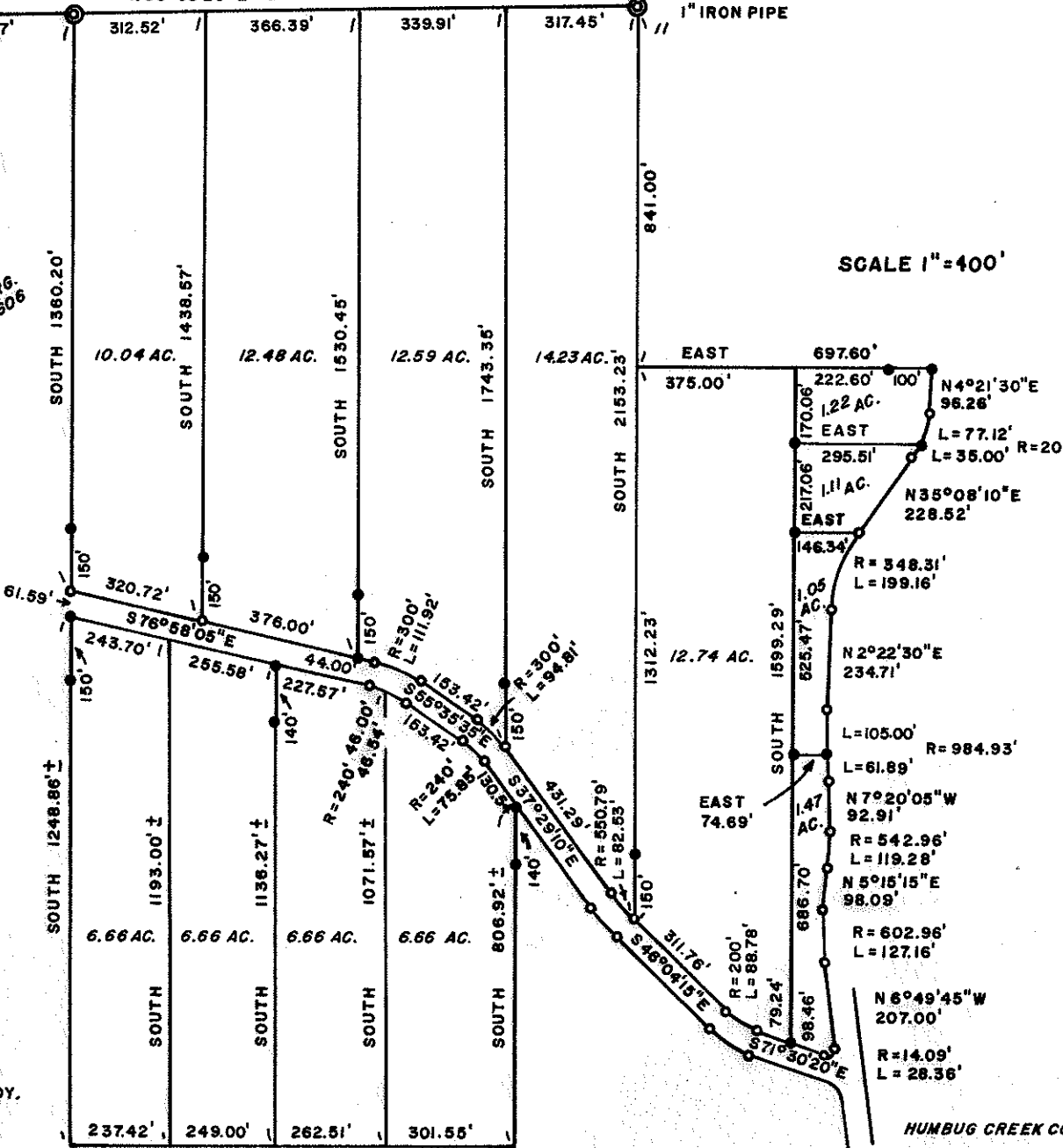

APPROX. S'LY. B'DY.
NW 1/4 SEC. 11

HUMBURG CREEK COUNTY ROAD

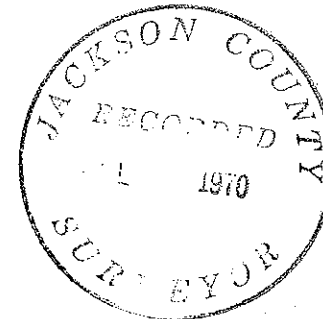

REGISTERED
OREGON
LAND SURVEYOR

Charles H. Hurst

OCTOBER 30, 1958
CHARLES H. HURST
483

4293

OREGON REVISED STATUTES

Survey for: Polly Keith
1281 Holton Road
Talent, Oregon 97540

Survey by : Charles H. Hurst, L.S.
28 North Oakdale
Medford, Oregon 97501

Bearing : Based on the meridian of Recorded Survey No. 3606

Purpose : To set line pins referencing the boundaries of the
tracts shown utilizing road right-of-way monuments
previously set.

PROCEDURE OF SURVEY

Utilization of survey control previously established. The 1/16 corner is referenced as follows:

West 1/16 corner common to Secs. 2 and 11, T. 38 S., R. 4 W., W.M.

Set a 1"x30" iron pipe for corner from which a 5" Madrone mkd.
" W 1/16 S2 " bears N 56° E 30.9 feet distant.

