

FOUND 1" GALV. IRON PIPE MARKING
(1/4) SEC. COR.

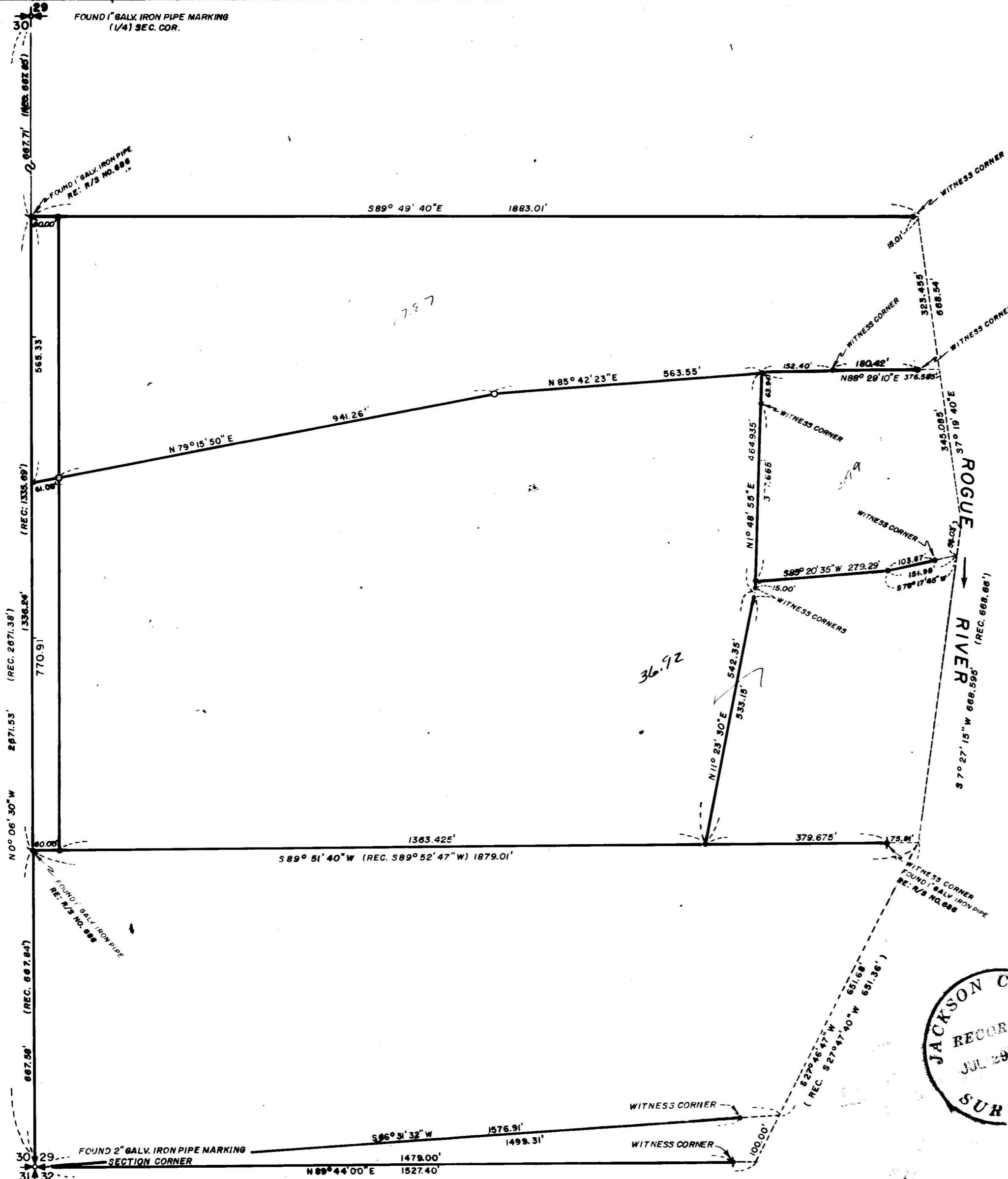

MAP OF SURVEY
 LOCATED IN
 S.W. 1/4 SEC. 29, T. 35 S., R. 1 W., W.M.
 JACKSON COUNTY OREGON
 FOR
BOB S. GRIFFIN

J. A. HOFFBUHR, REG. L.S., MEDFORD, OREGON
 SCALE: 1"=200' JANUARY 21, 1970
 BASIS OF BEARING- R/S NO. 3021
 ○ = SET 5/8" X 24" STEEL REINF. PIN

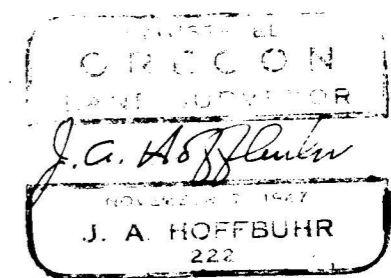
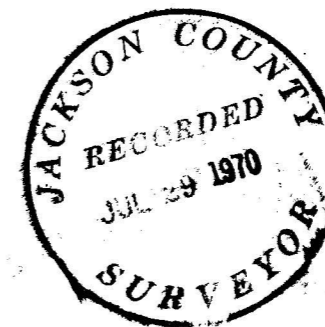

SURVEY NARRATIVE TO COMPLY WITH PARAGRAPH 209.250
OREGON REVISED STATUTES

SURVEY FOR: Robert Griffin
1828 Pine Gate Way
Central Point, Oregon

LOCATION: Tract situated in the Southwest One Quarter (1/4)
of Section 29, Township 35 South, Range 1 West,
Willamette Meridian, Jackson County, Oregon.

PURPOSE: The purpose of the survey was to revise the
descriptions and monumentation of the tracts as
shown by Recorded Survey No. 3783.

PROCEDURE: The same control was used that had been established
for Recorded Survey No. 3783 and the South line of Section 29 that
was established for Recorded Survey No. 686. The revised tracts
are as indicated on the attached map.

July 13, 1970

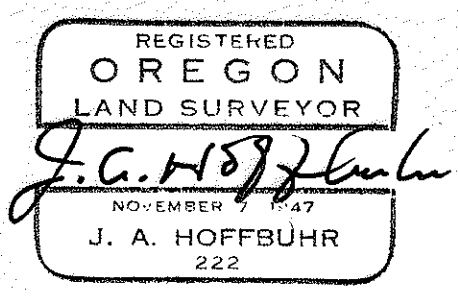
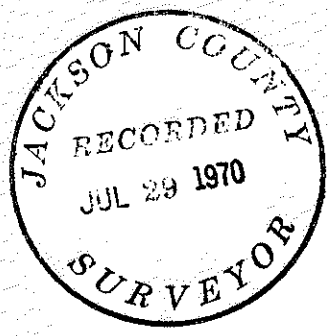

J. A. Hoffbuhr
Registered Land Surveyor