

4287 - 4287



FD. 1/2" LEAD CAPPED PIPE S 1/16 COR. PER REC. SURVEY 4099

FD. 1" IRON PIPE NW COR. DLC 38

3/4" IRON PIN PER REG. SURVEY NO. 3457

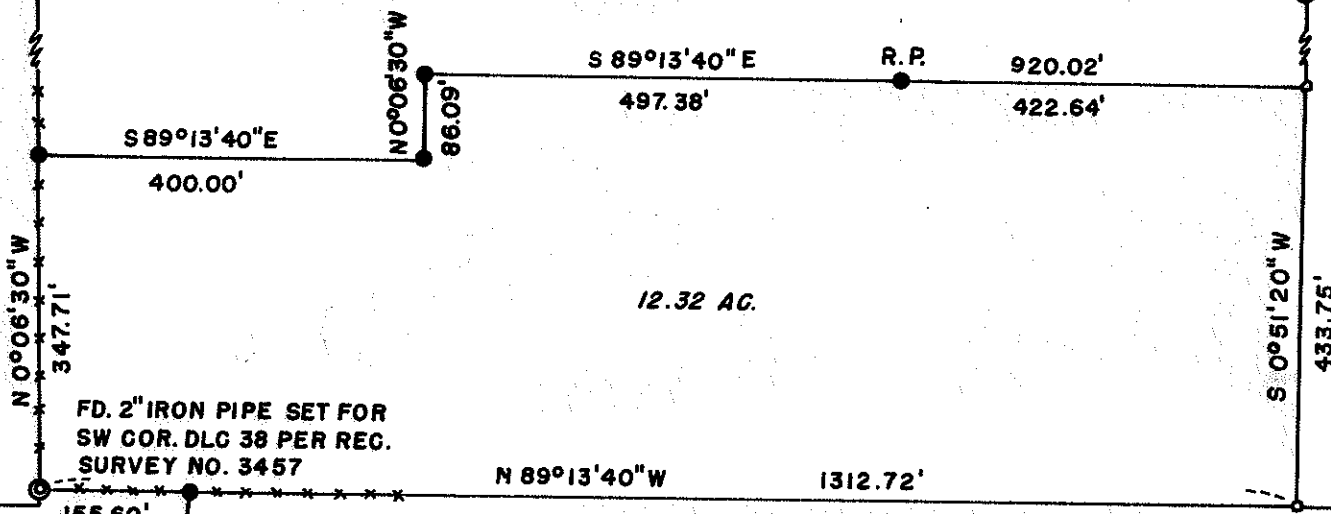

SURVEY IN THE SW 1/4 SW 1/4 OF SECTION 28 & D.L.C. 38, T.38S., R.3 W., W.M. JACKSON COUNTY, OREGON

FOR PAUL K. RICHARDSON

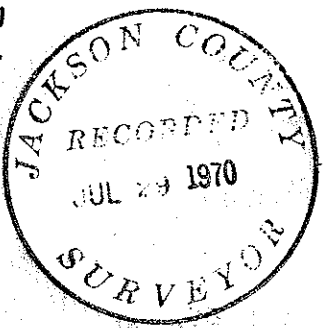

REGISTERED OREGON LAND SURVEYOR

Charles H. Hurst

OCTOBER 30, 1959 CHARLES H. HURST 483

SCALE 1" = 200'

SURVEY BY CHARLES H. HURST MEDFORD, OREGON

LEGEND ● SET 5/8" X 24" IRON PINS ✕✕ FENCE LINE

MAY 27 1970

29 28 32 33

FD. 2" IRON PIPE SEC. COR.

4287

SURVEY NARRATIVE TO COMPLY WITH PARAGRAPH 209.250

OREGON REVISED STATUTES

Survey for: Paul K. Richardson
 Route 1, Box 301
 Jacksonville, Oregon 97530

Survey by : Charles H. Hurst, L.S.
 28 North Oakdale
 Medford, Oregon 97501

Bearing : Based on the meridian for Recorded Survey No. 3033

Purpose : To monument the tracts as shown for purposes of re-description.

Procedure

Utilization of survey control established during the course of Recorded Survey No. 3457.

Inasmuch as the determination of the southerly boundary of Government Lot 8 would require the subdivision of Section 28, the tie to the southwest corner of Government Lot 8 is shown on a cardinal direction basis.

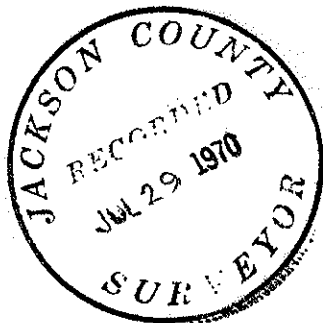

Charles H. Hurst

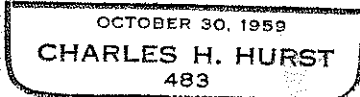

MAY 27 1970