

4285

4285

SURVEY NARRATIVE TO COMPLY WITH PARAGRAPH 209.250

OREGON REVISED STATUTES

Survey for: Ernest & Amelia Gregg
755 South Royal
Eagle Point, Oregon 97524

Survey by : Charles H. Hurst, L.S.
28 North Oakdale
Medford, Oregon 97501

Bearing : Based on the meridian for Recorded Survey No. 2309

Purpose : To monument the tracts shown utilizing survey
control established during the course of Recorded
Survey No. 2309.

Procedure : An extension of Recorded Survey No. 2309.

SURVEY IN BLOCK 22 OF FRYER'S DIVISION OF
EAGLE POINT, JACKSON COUNTY, OREGON.

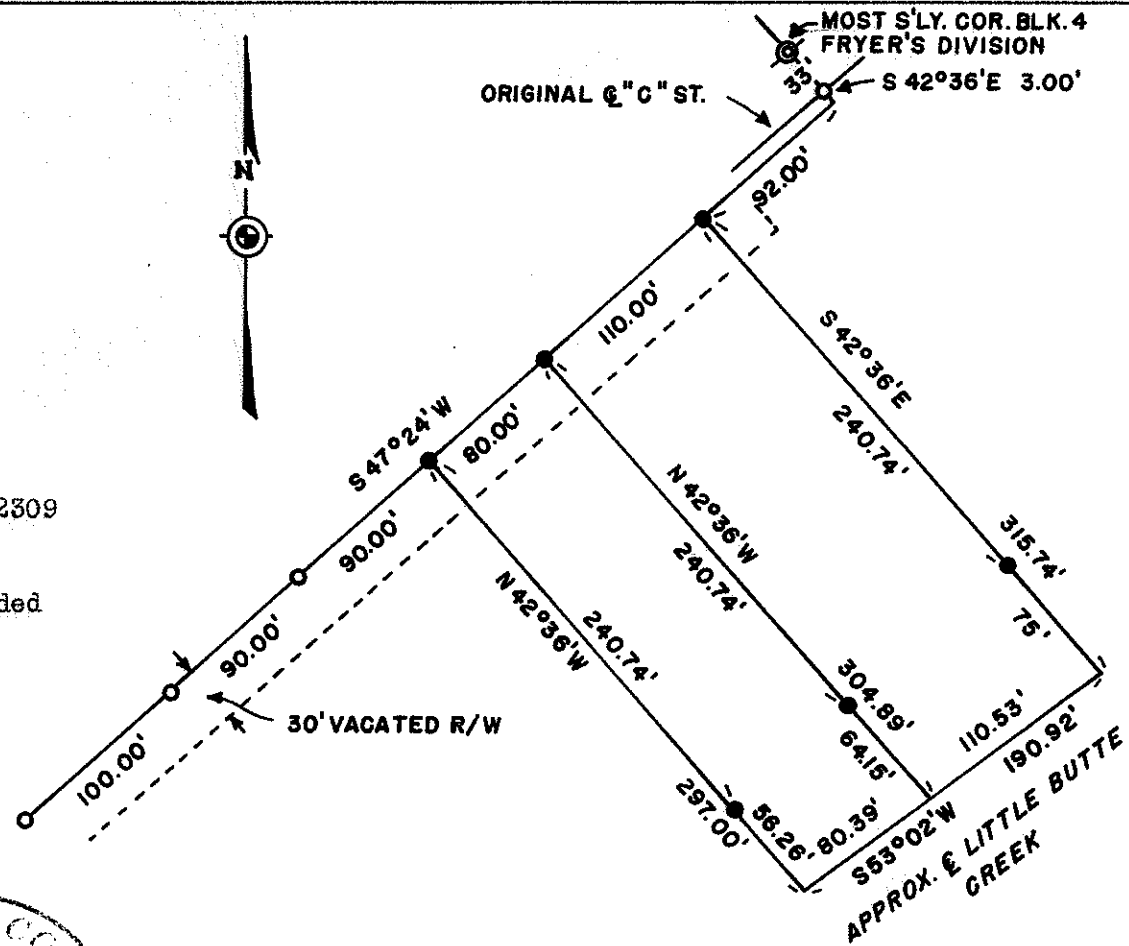

SCALE: 1" = 100'

REGISTERED
OREGON
LAND SURVEYOR

Charles H. Hurst

OCTOBER 30, 1959
CHARLES H. HURST
483

JUN 15 1970

JACKSON COUNTY
RECORDED
MAY 29 1970
SURVEYOR

SURVEY BY:
CHARLES H. HURST
MEDFORD, OREGON

LEGEND
● SET 5/8" X 24" IRON PINS
○ FD. 5/8" PINS PER SURVEY 2309

-4285