

TOWN OF BUTTE FALLS

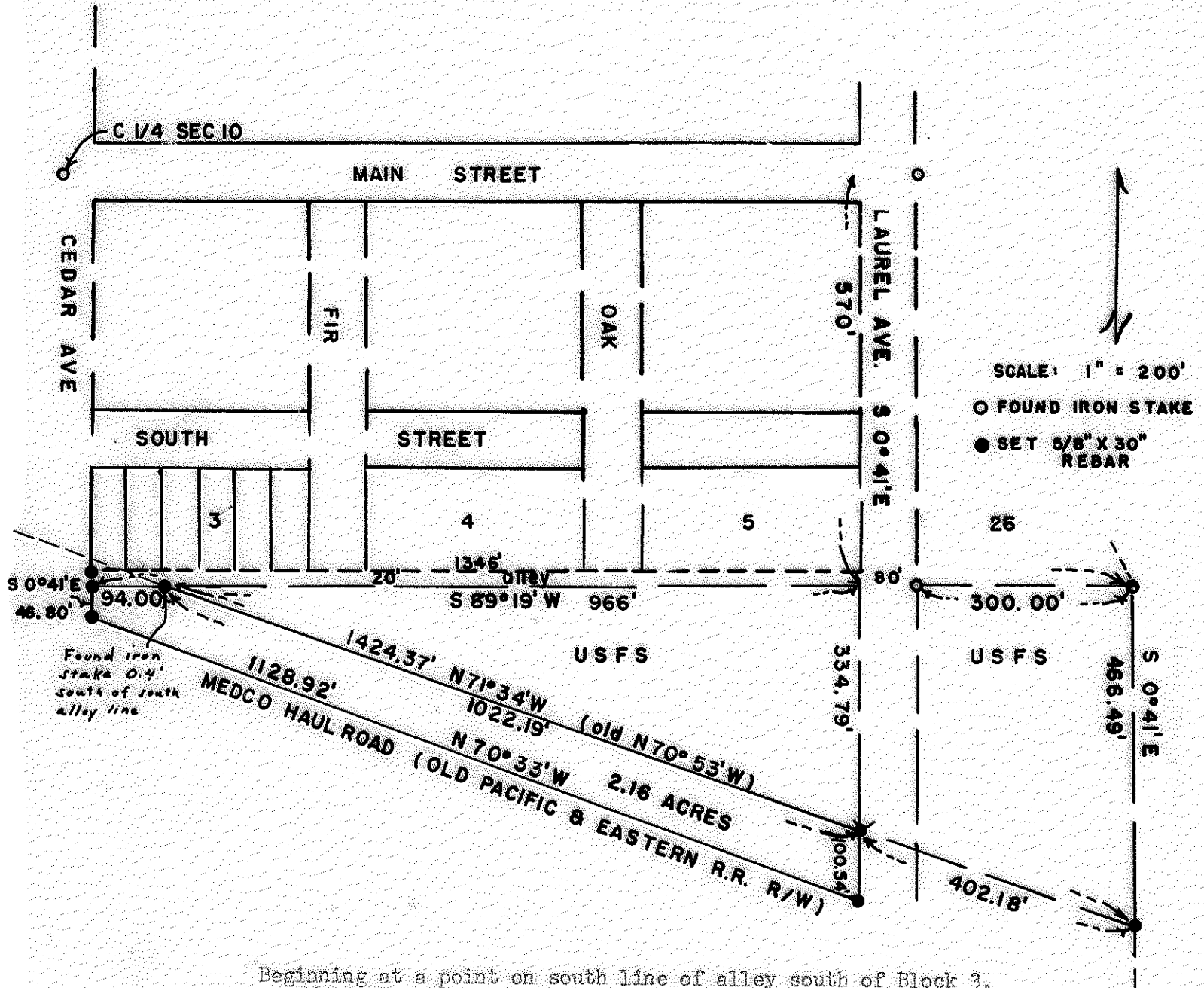

Beginning at a point on south line of alley south of Block 3, being a 5/8" X 30" rebar 0.4 feet north of west U.S. Forest Service boundary Iron stake as recorded in Jackson County Deeds vol. 197p. 470 which is 580 feet south and 714 feet east of center of Section 10, T. 35S, R2E, W.M. and on south alley line south of Block 3, Town of Butte Falls, Oregon, and 206 feet west and 20 feet south of southeast corner of Block 3 and 100 feet from center-line of Owen-Oregon R.R., thence S89°19'W 94.00 feet to intersection of south alley line and east boundary of continuation of Cedar Ave., thence S0°41'E 46.80 feet along continuation of east boundary Cedar to north edge Medco Haul Road, thence S70°33'E 1128.92 feet along north edge Medco Haul Road to west boundary Laurel Ave., thence N0°41'W 100.54 feet along west boundary Laurel to south boundary U.S. Forest Service property, thence along southern boundary Forest Service N71°34'W (old bearing N70°53'W) 1022.19 feet to point of beginning and containing 2.16 acres.

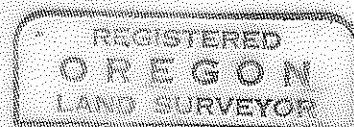
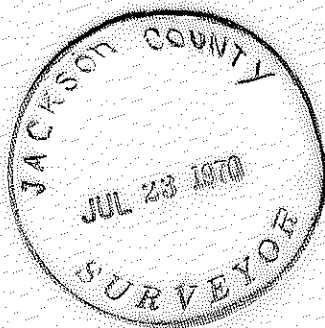

*Duane A. Smeltzer*

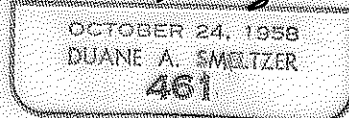

SE $\frac{1}{4}$  Section 10, T.35S, R2E, W. M. (Town of Butte Falls)

Medford Corporation to U. S. Forest Service.

NARRATIVE: As recorded in Jackson County Deeds Vol. 197, P. 470, found Iron stake at south line of alley Block 3 and northerly R/W boundary of old Pacific & Eastern (Owen-Oregon) R.R. which is beginning point of U.S. Forest Service property. Began Transit and chain survey at intersection of E-W center line (Main Street) and Laurel Ave.

Found pin intersection Main at Cedar and pipe on east boundary Laurel at Main. Bearing along Main, S89°19'W, bearing along Laurel S0°41'E. Ran 570 feet south along Laurel to north U. S. Forest Service property line. From west Laurel Street boundary ran 966 feet S89°19'W along alley to a point 0.4 feet north of described Iron stake.

From east boundary Laurel ran N89°19'E 300.00 feet along south boundary Block 26 to SE corner Block 26, reset 3/4"x3" pipe. Ran S0°41'E 466.49 feet along east Incorporation boundary, set 5/8"x30" rebar. Found bearing from this SE U.S. Forest Service corner (Inc. boundary) 0.4 feet north of Iron stake at south alley Block 3 to be N71°34'W instead of N70°53'W call bearing.

Began at a point (set 5/8"x30" rebar) 0.4 feet north of described U.S.F.S. Iron stake and ran 94.00 feet S89°19'W along alley to east boundary Cedar Ave, tied to pin intersection Cedar and Main, ran 46.80 feet S0°41'E along extension of east boundary Cedar to north edge Medco Haul Road, set 5/8"x30" rebar.

From west boundary Laurel at south alley line Block 5 ran 334.79 feet S0°41'E along Laurel to U.S.F.S. corner marked X on NW corner cement footing of stone wall, ran 100.54 feet S0°41'E along Laurel to north edge Medco Haul Road, ran N70°33'W 1128.92 feet along Medco Haul Road to tie to rebar on east boundary Cedar Ave.

REGISTERED  
OREGON  
LAND SURVEYOR

*Duane A. Smeltzer*

OCTOBER 24, 1958  
DUANE A. SMELTZER  
461

