

Survey for,
Curtis L. Hopkins

Located in the N. E. 1/4, Sec. 8,
T. 37 S., R. 2 W., W. M.

By Mark E. Boyden
July 14, 1970

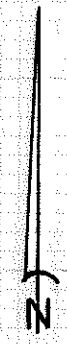

Scale 1" = 100'

Basis of Bearing Recorded Sur. No. 3266

1/4 Cor.

Sec. Cor.

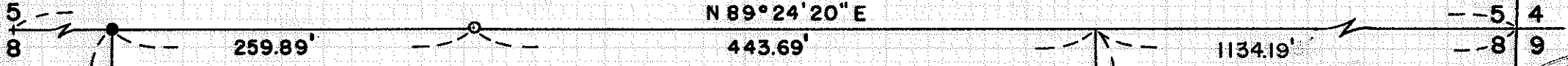

N 0° 34' 00" W 242.32'

5.00 Acres

N 86° 20' 00" W 305.00'

N 0° 34' W 87.31'

S 89° 24' 20" W 399.41'

S 0° 34' 00" E 352.31'

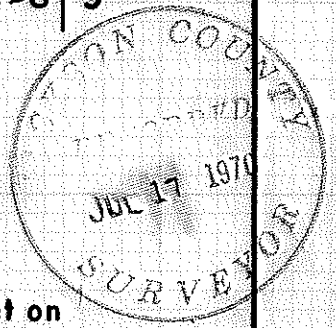

- Fd. 5/8" Iron Pin as set on Recorded Survey No. 3266
- Set 5/8" X 24" Iron Pin Flush

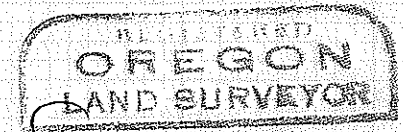

Mark E. Boyden
NOVEMBER 3, 1961
MARK E. BOYDEN
281

Survey Narrative to Comply with O.R.S. 209.250

FOR: Curtis L. Hopkins
3775 Old Military Road
Medford, Oregon 97501

PURPOSE: To monument and describe a 5.00-acre parcel proposed to be conveyed.

PROCEDURE:
Found monuments and survey points previously set by this office on Recorded Survey No. 3266. From said controls, extended the Westerly boundary of the previously surveyed 3.59-acre tract to positions shown and monumented said extended portion as shown on the map to accompany this report.

July 16, 1970

